ELECTORAL ROLL 2023 S05 Goa

No. Name and Reservation Status of Assembly Constituency : 38 - SANVORDEM (GEN)	Part No. : 18
No. Name and Reservation Status of Parliamentary Constituency(ies) in which the Assembly Constituency is located : 2 - SOUTH GOA (GEN)	

1. Details of Revision

Year of Revision	**2023**
Qualifying Date	**01-04-2023**
Type of revision	**Continuous Updation (Quarter 2)**
Date of Updation	**30-04-2023**

Roll Identification

Basic Roll of SSR 2023 Integrated with all supplements

2. Details of part and polling area

No. and name of sections in the part

1-Kalsai, Codli, Kirlapal-Dabal
2-Talap, Codli, Kirlapal-Dabal

Main Town or Village	: CODLI
Post Office	: CURCHOREM
Police Station	: CURCHOREM
Block	: DHARBANDORA
Subdivision	: DHARBANDORA
District	: SOUTH GOA
Pin code	: 403706

3. Polling station details

No. and Name of Polling Station :	**Type of Polling Station (Male/Female/General)**	General
18 - Immaculate Conception Parochial Primary School, Kalsai **Address of Polling Station :** Immaculate Conception Parochial Primary School, Kalsai	**Number of Auxiliary Polling Stations in this part :**	0

4. NUMBER OF ELECTORS

Starting Serial No.	Ending Serial No.	Net Electors			
		Male	Female	Third Gender	Total
1	545	259	286	0	545

Signature of Electoral Registration Officer

Nazri Naksha

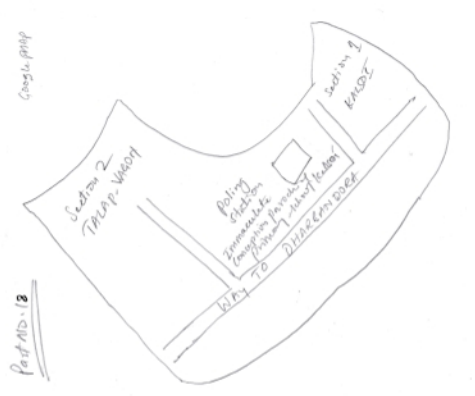

Google Map View

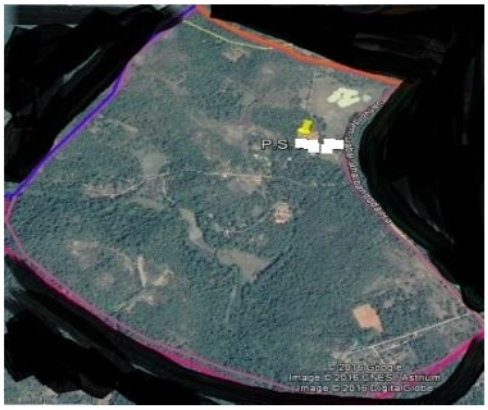

Polling Station Building Front View

Polling Station Front View

Cad View

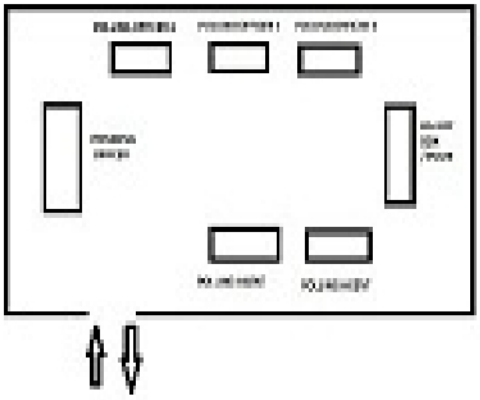

Key MAP View

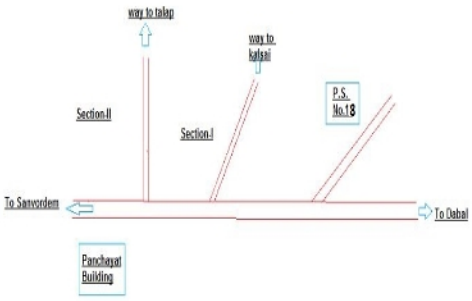

1 TUH0367193 Name : Vandan Gaonkar Fathers Name: Nagesh Gaonkar House Number : -- Age : 28 Gender : FEMALE Photo Available	2 TUH0362376 Name : Anita Gaonkar Fathers Name: Nagesh Gaonkar House Number : -- Age : 25 Gender : FEMALE Photo Available	3 TUH0414482 Name : Nidhi Gaonkar Fathers Name: Babaji Gaonkar House Number : -- Age : 24 Gender : FEMALE Photo Available
4 TUH0414474 Name : Resha Gaonkar Fathers Name: Jaidev Gaonkar House Number : -- Age : 23 Gender : FEMALE Photo Available	5 TUH0357962 Name : Sangita Gaunkar Fathers Name: Gangaram Gaunkar House Number : -- Age : 44 Gender : FEMALE Photo Available	6 TUH0412148 Name : Gautam Gaunkar Fathers Name: Gajanan Gaunkar House Number : -- Age : 21 Gender : MALE Photo Available
7 TUH0432070 Name : Adria Klarissa Fernandes Mothers Name: emelia fernandes House Number : 29 Age : 19 Gender : FEMALE Photo Available	8 TUH0305870 Name : Antonieta Monteiro Husbands Name: Antonio Fernandes House Number : 42 Age : 55 Gender : FEMALE Photo Available	9 TUH0423061 Name : Vishal Patil Fathers Name: Vishwanath Patil House Number : 44 Age : 23 Gender : MALE Photo Available
10 TUH0279117 Name : Perpetual Joaquim Fernandes Fathers Name: Everisto Fernandes House Number : 108 Age : 46 Gender : MALE Photo Available	11 JGZ4267233 Name : Manjusha Gaonkar Husbands Name: Mortu Gaonkar House Number : 123 Age : 49 Gender : FEMALE Photo Available	12 TUH0210161 Name : Prabhakar Gaonkar Fathers Name: Shamba Gaonkar House Number : 174 Age : 64 Gender : MALE Photo Available
13 TUH0305250 Name : Kusali Gaonkar Fathers Name: Prabhakar Gaonkar House Number : 174 Age : 30 Gender : MALE Photo Available	14 TUH0088617 Name : Sita Gaonkar Husbands Name: Shantaram Gaonkar House Number : 175 Age : 68 Gender : FEMALE Photo Available	15 JGZ0530154 Name : Dilip Gaonkar Fathers Name: Shantaram Gaonkar House Number : 175 Age : 44 Gender : MALE Photo Available
16 TUH0339275 Name : Mohini Gaunkar Husbands Name: Manohar Gaunkar House Number : 175 Age : 40 Gender : FEMALE Photo Available	17 TUH0395970 Name : Keshav Gaonkar Fathers Name: Mono Gaonkar House Number : 175/1 Age : 70 Gender : MALE Photo Available	18 TUH0395962 Name : Sushila Gaonkar Husbands Name: Keshav Gaonkar House Number : 175/1 Age : 65 Gender : FEMALE Photo Available
19 JGZ4311767 Name : Vishant Gaonkar Fathers Name: Keshav Gaonkar House Number : 175/1 Age : 35 Gender : MALE Photo Available	20 JGZ6519458 Name : Vasant Gaonkar Fathers Name: Raghu Gaonkar House Number : 177 Age : 64 Gender : MALE Photo Available	21 TUH0204545 Name : Shakuntala Gaonkar Husbands Name: Vasant Gaonkar House Number : 177 Age : 55 Gender : FEMALE Photo Available
22 TUH0305193 Name : Rudrakesh Gaonkar Fathers Name: Vasant Gaonkar House Number : 177 Age : 29 Gender : MALE Photo Available	23 TUH0368563 Name : Rajat Gaonkar Fathers Name: Vasant Gaonkar House Number : 177 Age : 25 Gender : MALE Photo Available	24 JGZ0225680 Name : Narayan Gaonkar Fathers Name: Mangesh Gaonkar House Number : 179 Age : 46 Gender : MALE Photo Available
25 JGZ4266524 Name : Tulshidas Gaonkar Fathers Name: Mangesh Gaonkar House Number : 179 Age : 43 Gender : MALE Photo Available	26 LJN1465624 Name : Nameeta Gaonkar Husbands Name: Narayan Gaonkar House Number : 179 Age : 36 Gender : FEMALE Photo Available	27 JGZ6529432 Name : Ankush Gaonkar Fathers Name: Sukdo Gaonkar House Number : 182 Age : 58 Gender : MALE Photo Available
28 JGZ6529424 Name : Asudha Gaonkar Husbands Name: Ankush Gaonkar House Number : 182 Age : 48 Gender : FEMALE Photo Available	29 JGZ4311775 Name : Chandan Gaonkar Fathers Name: Mangaldas Gaonkar House Number : 182 Age : 35 Gender : MALE Photo Available	30 TUH0430025 Name : Sunita Gaonkar Husbands Name: Chandan Gaonkar House Number : 182 Age : 31 Gender : FEMALE Photo Available

31 TUH0205203 Name : Raghuvir Gaonkar Fathers Name: Shantaram Gaonkar House Number : 182/1 Age : 61 Gender : MALE Photo Available	32 TUH0211912 Name : Shakuntala Gaonkar Husbands Name: Raghuvir Gaonkar House Number : 182/1 Age : 54 Gender : FEMALE Photo Available	33 TUH0211896 Name : Vilasini Gaonkar Fathers Name: Shantaram Gaonkar House Number : 182/1 Age : 45 Gender : FEMALE Photo Available
34 TUH0211607 Name : Shankuntala Alias Manisha Gaonkar Husbands Name: Mangaldas Gaonkar House Number : 182/3 Age : 60 Gender : FEMALE Photo Available	35 TUH0305136 Name : Latesh Gaonkar Fathers Name: Mangaldas Gaonkar House Number : 182/3 Age : 29 Gender : MALE Photo Available	36 TUH0211433 Name : Bhagirathi Gaonkar Husbands Name: Sonu Gaonkar House Number : 183 Age : 88 Gender : FEMALE Photo Available
37 TUH0204552 Name : Laxmi Gaonkar Husbands Name: Raghu Gaonkar House Number : 184 Age : 71 Gender : FEMALE Photo Available	38 TUH0204537 Name : Olu Gaonkar Fathers Name: Raghu Gaonkar House Number : 184 Age : 52 Gender : MALE Photo Available	39 JGZ6530307 Name : Alisha Gaonkar Husbands Name: Olu Gaonkar House Number : 184 Age : 48 Gender : FEMALE Photo Available
40 JGZ0530022 Name : Manoj Gaonkar Fathers Name: Raghu Gaonkar House Number : 184 Age : 39 Gender : MALE Photo Available	41 TUH0395822 Name : Dayanand Gaonkar Fathers Name: Raghu Gaonkar House Number : 184/1 Age : 55 Gender : MALE Photo Available	42 JGZ4266946 Name : Nayan Gaonkar Husbands Name: Dayanand Gaonkar House Number : 184/1 Age : 50 Gender : FEMALE Photo Available
43 TUH0357103 Name : Raghu Gaonkar Fathers Name: Dayanand Gaonkar House Number : 184/1 Age : 25 Gender : MALE Photo Available	44 TUH0395814 Name : Jayadev Gaonkar Fathers Name: Raghoba Gaonkar House Number : 186 Age : 63 Gender : MALE Photo Available	45 TUH0209486 Name : Satyavati Gaonkar Husbands Name: Datta Gaonkar House Number : 186 Age : 58 Gender : FEMALE Photo Available
46 JGZ8725475 Name : Vasanti Gaonkar Husbands Name: Jayadeva Gaonkar House Number : 186 Age : 53 Gender : FEMALE Photo Available	47 TUH0305227 Name : Kritesh Gaonkar Fathers Name: Datta Gaonkar House Number : 186 Age : 29 Gender : MALE Photo Available	48 TUH0344812 Name : Rahul Gaonkar Fathers Name: Jaidev Gaonkar House Number : 186 Age : 26 Gender : MALE Photo Available
49 TUH0261214 Name : Gokul Gaonkar Husbands Name: Laximan Gaonkar House Number : 187 Age : 90 Gender : FEMALE Photo Available	50 TUH0395806 Name : Gulabi Gaonkar Fathers Name: Laximan Gaonkar House Number : 187 Age : 63 Gender : FEMALE Photo Available	51 TUH0208751 Name : Kalidas Gaonkar Fathers Name: Laximan Gaonkar House Number : 187 Age : 51 Gender : MALE Photo Available
52 JGZ4266565 Name : Chanda Gaonkar Husbands Name: Kalidas Gaonkar House Number : 187 Age : 50 Gender : FEMALE Photo Available	53 TUH0395798 Name : Shankar Gaonkar Fathers Name: Hiru Gaonkar House Number : 188 Age : 93 Gender : MALE Photo Available	54 TUH0395780 Name : Gokul Gaonkar Husbands Name: Shankar Gaonkar House Number : 188 Age : 73 Gender : FEMALE Photo Available
55 TUH0210484 Name : Santosh Gaonkar Fathers Name: Shankar Gaonkar House Number : 188 Age : 50 Gender : MALE Photo Available	56 TUH0210526 Name : Taramati Gaonkar Fathers Name: Harichandra Gaonkar House Number : 190 Age : 73 Gender : FEMALE Photo Available	57 TUH0210468 Name : Prakash Gaonkar Fathers Name: Harichandra Gaonkar House Number : 190 Age : 59 Gender : MALE Photo Available
58 TUH0210500 Name : Priya Gaonkar Husbands Name: Prakash Gaonkar House Number : 190 Age : 56 Gender : FEMALE Photo Available	59 TUH0305318 Name : Priyanka Gaonkar Husbands Name: Vishant Gaonkar House Number : 190 Age : 30 Gender : FEMALE Photo Available	60 TUH0342931 Name : Pradnya Gaonkar Fathers Name: Prakash Gaonkar House Number : 190 Age : 28 Gender : FEMALE Photo Available

61 TUH0210245 Name : Sita Gaonkar Husbands Name: Gopi Gaonkar House Number : 191 Age : 79 Gender : FEMALE Photo Available	62 TUH0210195 Name : Nanda Gaonkar Fathers Name: Gopi Gaonkar House Number : 191 Age : 51 Gender : FEMALE Photo Available	63 JGZ0225664 Name : Manohar Gaonkar Fathers Name: Gopi Gaonkar House Number : 191 Age : 49 Gender : MALE Photo Available
64 TUH0289504 Name : Neha Gaonkar Husbands Name: Nanda Gaonkar House Number : 191 Age : 34 Gender : FEMALE Photo Available	65 TUH0210237 Name : Nalini Gaonkar Husbands Name: Balkrishna Gaonkar House Number : 192 Age : 75 Gender : FEMALE Photo Available	66 JGZ0530121 Name : Ramesh Gaonkar Fathers Name: Balkrishna Gaonkar House Number : 192 Age : 45 Gender : MALE Photo Available
67 TUH0209502 Name : Tulashi Gaonkar Husbands Name: Bhanu Gaonkar House Number : 193 Age : 68 Gender : FEMALE Photo Available	68 TUH0303065 Name : Sarita Gaonkar Husbands Name: Kushali Gaonkar House Number : 193 Age : 46 Gender : FEMALE Photo Available	69 JGZ0530113 Name : Ganeshyam Gaonkar Fathers Name: Bhanu Gaonkar House Number : 193 Age : 43 Gender : MALE Photo Available
70 TUH0210930 Name : Shanu Gaonkar Fathers Name: Baburao Gaonkar House Number : 194 Age : 70 Gender : MALE Photo Available	71 LJN1463298 Name : Vinanti Gaonkar Husbands Name: Ganeshyam Gaonkar House Number : 194 Age : 36 Gender : FEMALE Photo Available	72 TUH0088393 Name : Shrikant Gaonkar Fathers Name: Baburao Gaonkar House Number : 194/1 Age : 64 Gender : MALE Photo Available
73 JGZ6530299 Name : Jani Gaonkar Husbands Name: Shricant Gaonkar House Number : 194/1 Age : 53 Gender : FEMALE Photo Available	74 TUH0423053 Name : Medha Gaonkar Fathers Name: Shrikant Gaonkar House Number : 194/1 Age : 23 Gender : FEMALE Photo Available	75 TUH0211037 Name : Babaji Gaonkar Fathers Name: Baburao Gaonkar House Number : 194/2 Age : 53 Gender : MALE Photo Available
76 JGZ8725459 Name : Minaxi Gaonkar Husbands Name: Babaji Gaonkar House Number : 194/2 Age : 48 Gender : FEMALE Photo Available	77 TUH0422980 Name : Sachin Gaonkar Fathers Name: Babaji Gaonkar House Number : 194/2 Age : 23 Gender : MALE Photo Available	78 TUH0395673 Name : Ganesh Gaonkar Fathers Name: Vithal Gaonkar House Number : 195 Age : 68 Gender : MALE Photo Available
79 TUH0395665 Name : Kusum Gaonkar Husbands Name: Ganesh Gaonkar House Number : 195 Age : 63 Gender : FEMALE Photo Available	80 TUH0276790 Name : Vishal Gaounkar Fathers Name: Ganesh Gaounkar House Number : 195 Age : 31 Gender : MALE Photo Available	81 TUH0210518 Name : Laximi Gaonkar Husbands Name: Gangaram Gaonkar House Number : 196 Age : 63 Gender : FEMALE Photo Available
82 JGZ0225649 Name : Sangita Gaonkar Fathers Name: Gangaram Gaonkar House Number : 196 Age : 46 Gender : FEMALE Photo Available	83 TUH0276824 Name : Gauresh Gaonkar Fathers Name: Gangaram Gaonkar House Number : 196 Age : 34 Gender : MALE Photo Available	84 TUH0276816 Name : Suvarna Gaonkar Fathers Name: Gangaram Gaonkar House Number : 196 Age : 32 Gender : FEMALE Photo Available
85 TUH0395657 Name : Prabhavati Gaonkar Husbands Name: Gurudas Gaonkar House Number : 197 Age : 63 Gender : FEMALE Photo Available	86 TUH0276832 Name : Ajit Gaonkar Fathers Name: Gurudas Gaonkar House Number : 197 Age : 33 Gender : MALE Photo Available	87 TUH0395640 Name : Laximi Shetkar Husbands Name: Shamba Shetkar House Number : 198 Age : 78 Gender : FEMALE Photo Available
88 JGZ4267019 Name : Sangita Shetkar Husbands Name: Santosh Shetkar House Number : 198 Age : 51 Gender : FEMALE Photo Available	89 TUH0084798 Name : Santosh Shetkar Fathers Name: Shamba Shetkar House Number : 198 Age : 48 Gender : MALE Photo Available	90 TUH0088005 Name : Sandip Shetkar Fathers Name: Shamba Shetkar House Number : 198 Age : 47 Gender : MALE Photo Available

91 TUH0312686 Name : Samita Shetkar Husbands Name: Sandip Shetkar House Number : 198 Age : 39 Gender : FEMALE Photo Available	# 92 TUH0251975 Name : Uday Gaonkar Fathers Name: Shankar Gaonkar House Number : 1245 Age : 57 Gender : MALE Photo Available	93 TUH0359786 Name : Saish Gaonkar Fathers Name: Uday Gaonkar House Number : 200 Age : 26 Gender : MALE Photo Available
94 TUH0212274 Name : Karuna Gaunkar Husbands Name: Uday Gaunkar House Number : 200 Age : 55 Gender : FEMALE Photo Available	95 JGZ6518690 Name : Mandire Gaonkar Husbands Name: Bhiku Gaonkar House Number : 201 Age : 78 Gender : FEMALE Photo Available	96 JGZ0225615 Name : Manohar Gaonkar Fathers Name: Bhiku Gaonkar House Number : 201 Age : 48 Gender : MALE Photo Available
97 TUH0317941 Name : Pratima Gaonkar Husbands Name: Manohar Gaonkar House Number : 201 Age : 46 Gender : FEMALE Photo Available	98 TUH0205963 Name : Tulhidas Gaonkar Fathers Name: Bhiku Gaonkar House Number : 201 Age : 46 Gender : MALE Photo Available	99 JGZ0530030 Name : Nilesh Gaonkar Fathers Name: Bhiku Gaonkar House Number : 201 Age : 40 Gender : MALE Photo Available
100 JGZ8725582 Name : Guita Gaocar Husbands Name: Gajanan Gaocar House Number : 202 Age : 53 Gender : FEMALE Photo Available	101 TUH0297507 Name : Gajanan Gaonkar Fathers Name: Shiva Gaonkar House Number : 202 Age : 63 Gender : MALE Photo Available	102 TUH0395582 Name : Ratnakar Gaonkar Fathers Name: Shiva Gaonkar House Number : 202 Age : 58 Gender : MALE Photo Available
103 JGZ8725566 Name : Raksha Gaonkar Husbands Name: Ratnakar Gaonkar House Number : 202 Age : 46 Gender : FEMALE Photo Available	104 TUH0209478 Name : Shantabai Gaonkar Husbands Name: Shantaram Gaonkar House Number : 203 Age : 66 Gender : FEMALE Photo Available	105 JGZ0530105 Name : Prashant Gaonkar Fathers Name: Shantaram Gaonkar House Number : 203 Age : 42 Gender : MALE Photo Available
106 TUH0253195 Name : Neeta Gaonkar Husbands Name: Ramakant Gaonkar House Number : 205 Age : 59 Gender : FEMALE Photo Available	107 TUH0211789 Name : Shivdas Gaonkar Fathers Name: Dattu Gaonkar House Number : 205/A Age : 48 Gender : MALE Photo Available	108 JGZ8725574 Name : Samiksha Gaonkar Husbands Name: Shivdas Gaonkar House Number : 205/A Age : 45 Gender : FEMALE Photo Available
109 TUH0426833 Name : Shruti Gaonkar Fathers Name: Shivdas Gaonkar House Number : 205/A Age : 21 Gender : FEMALE Photo Available	110 TUH0395517 Name : Dinu Gaonkar Fathers Name: Kashinath Gaonkar House Number : 209 Age : 55 Gender : MALE Photo Available	111 JGZ3176195 Name : Deepa Gaonkar Husbands Name: Dinu Gaonkar House Number : 209 Age : 50 Gender : FEMALE Photo Available
112 TUH0395509 Name : Anil Gaonkar Fathers Name: Ramnath Gaonkar House Number : 209 Age : 47 Gender : MALE Photo Available	113 JGZ4267282 Name : Sudin Gaonkar Fathers Name: Ramnath Gaonkar House Number : 209 Age : 39 Gender : MALE Photo Available	114 TUH0305235 Name : Mamta Gaonkar Fathers Name: Ramnath Gaonkar House Number : 209 Age : 30 Gender : FEMALE Photo Available
115 TUH0426973 Name : Amita Gaonkar Fathers Name: Dinu Gaonkar House Number : 209 Age : 21 Gender : FEMALE Photo Available	116 JGZ4267241 Name : Divya Gaunkar Husbands Name: Devidas Gaunkar House Number : 210 Age : 45 Gender : FEMALE Photo Available	117 TUH0395491 Name : Shashikant Gaonkar Fathers Name: Krishna Gaonkar House Number : 212 Age : 60 Gender : MALE Photo Available
118 TUH0395483 Name : Leela Gaonkar Husbands Name: Shashikant Gaonkar House Number : 212 Age : 53 Gender : FEMALE Photo Available	119 JGZ6518708 Name : Sumati Gaonkar Husbands Name: Mangaldas Gaonkar House Number : 212 Age : 49 Gender : FEMALE Photo Available	120 TUH0309575 Name : Kuleyshwar Gaonker Fathers Name: Shashikant Gaonker House Number : 212 Age : 31 Gender : MALE Photo Available

121	TUH0309617	122	TUH0211813	123	TUH0088518
Name : Shubhangi Chirmule Fathers Name: Chintamanirao Chirmule House Number : 214 Age : 30 Gender : FEMALE	Photo Available	Name : Chintamanirao Gaonkar Fathers Name: Narayan Gaonkar House Number : 214 Age : 53 Gender : MALE	Photo Available	Name : Chandrika Gaonkar Husbands Name: Chintamanirao Gaonkar House Number : 214 Age : 51 Gender : FEMALE	Photo Available
124	TUH0327437	125	TUH0342949	126	TUH0369264
Name : Shveta Gaonkar Fathers Name: Chintamanirao Gaonkar House Number : 214 Age : 28 Gender : FEMALE	Photo Available	Name : Ekta Gaonkar Fathers Name: Chintamanirao Gaonkar House Number : 214 Age : 26 Gender : FEMALE	Photo Available	Name : Akshay Gaonkar Fathers Name: Chintamanirao Gaonkar House Number : 214 Age : 24 Gender : MALE	Photo Available
127	TUH0297499	128	JGZ6510879	129	TUH0251736
Name : Pearl Iris Bibiana Fernandes Fathers Name: Vincent Fernandes House Number : 214/1 Age : 36 Gender : FEMALE	Photo Available	Name : Maureen Fernandes Husbands Name: Vincent Fernandes House Number : 214/A Age : 68 Gender : FEMALE	Photo Available	Name : Juliana Esperance Daniel Pereira Husbands Name: Leslie Fernandes House Number : 216 Age : 63 Gender : FEMALE	Photo Available
130	TUH0395418	131	TUH0395400	132	JGZ0530253
Name : Jayaram Gaonkar Fathers Name: Savlo Gaonkar House Number : 217 Age : 68 Gender : MALE	Photo Available	Name : Miravati Gaonkar Husbands Name: Jayaram Gaonkar House Number : 217 Age : 66 Gender : FEMALE	Photo Available	Name : Dinesh Gaonkar Fathers Name: Jayaram Gaonkar House Number : 217 Age : 43 Gender : MALE	Photo Available
133	JGZ4266268	134	TUH0303073	135	TUH0252049
Name : Sujata Gaonkar Fathers Name: Jayaram Gaonkar House Number : 217 Age : 37 Gender : FEMALE	Photo Available	Name : Disha Gaonkar Husbands Name: Dinesh Gaonkar House Number : 217 Age : 34 Gender : FEMALE	Photo Available	Name : Maria J. P. Fernandes Husbands Name: Octaviano Fernandes House Number : 218 Age : 65 Gender : FEMALE	Photo Available
136	TUH0395392	137	JGZ4266425	138	TUH0204800
Name : Stylex Patric Bernard Fathers Name: Stephen Bernard House Number : 218/A Age : 54 Gender : MALE	Photo Available	Name : Navinda Matias Husbands Name: Stylex Patric Bernard House Number : 218/A Age : 47 Gender : FEMALE	Photo Available	Name : Manjula Gaonkar Husbands Name: Madhu Gaonkar House Number : 219 Age : 73 Gender : FEMALE	Photo Available
139	JGZ4266052	140	TUH0359646	141	TUH0426775
Name : Sangeeta Gokhale Husbands Name: Sanjay Gokhale House Number : 221 Age : 55 Gender : FEMALE	Photo Available	Name : Smita Gokhale Fathers Name: Sanjay Gokhale House Number : 221 Age : 25 Gender : FEMALE	Photo Available	Name : Sanjana Gokhale Mothers Name: Sangeeta Gokhale House Number : 221 Age : 19 Gender : FEMALE	Photo Available
142	TUH0211508	143	TUH0364992	144	TUH0428425
Name : Parvati Natu Husbands Name: Sadashiv Natu House Number : 221 Age : 79 Gender : FEMALE	Photo Available	Name : Sapna Kalannavar Husbands Name: Rudrappa Kalannavar House Number : 222 Age : 28 Gender : FEMALE	Photo Available	Name : Sandip Patil Others: Kallappa Patil House Number : 222 Age : 29 Gender : MALE	Photo Available
145	TUH0395350	146	TUH0395343	147	TUH0213009
Name : Sadanand Gaonkar Fathers Name: Raghoba Gaonkar House Number : 225 Age : 73 Gender : MALE	Photo Available	Name : Anandi Gaonkar Husbands Name: Sadanand Gaonkar House Number : 225 Age : 68 Gender : FEMALE	Photo Available	Name : Ramdas Gaonkar Fathers Name: Sadanand Gaonkar House Number : 225 Age : 48 Gender : MALE	Photo Available
148	JGZ0530139	149	JGZ8725616	150	TUH0423020
Name : Laximikant Gaonkar Fathers Name: Sadanand Gaonkar House Number : 225 Age : 43 Gender : MALE	Photo Available	Name : Asha Gaonkar Husbands Name: Ramdas Gaonkar House Number : 225 Age : 40 Gender : FEMALE	Photo Available	Name : Ashwin Gaonkar Fathers Name: Ramdas Gaonkar House Number : 225 Age : 21 Gender : MALE	Photo Available

151	TUH0251934	152	TUH0088286	153	JGZ6529846
Name : Emilia Fernandes Husbands Name: Inacio Fernandes House Number : 226 Age : 78 Gender : FEMALE	Photo Available	Name : Romald Fernandes Fathers Name: Inacio Fernandes House Number : 226 Age : 61 Gender : MALE	Photo Available	Name : Josepha Fernandes Husbands Name: Romald Fernandes House Number : 226 Age : 58 Gender : FEMALE	Photo Available
154	TUH0251991	155	JGZ4294914	156	JGZ6519359
Name : Antonio Fernandes Fathers Name: Inacio Fernandes House Number : 226 Age : 56 Gender : MALE	Photo Available	Name : Oliver Fernandes Fathers Name: Inacio Fernandes House Number : 226 Age : 52 Gender : MALE	Photo Available	Name : Cristalina Fernandes Husbands Name: Ubaldin Fernandes House Number : 226 Age : 48 Gender : FEMALE	Photo Available
157	TUH0357129	158	TUH0366252	159	TUH0429415
Name : Ivon Fernandes Fathers Name: Rumald Fernandes House Number : 226 Age : 27 Gender : MALE	Photo Available	Name : Ivancio Fernandes Fathers Name: Romald Fernandes House Number : 226 Age : 24 Gender : MALE	Photo Available	Name : Ignatius Fernandes Mothers Name: Cristalina Fernandes House Number : 226 Age : 20 Gender : MALE	Photo Available
160	TUH0395335	161	TUH0395327	162	JGZ4265997
Name : Chandru Gaonkar Fathers Name: Shamba Gaonkar House Number : 228 Age : 70 Gender : MALE	Photo Available	Name : Jayanti Gaonkar Husbands Name: Chandru Gaonkar House Number : 228 Age : 65 Gender : FEMALE	Photo Available	Name : Rupesh Gaonkar Fathers Name: Chandru Gaonkar House Number : 228 Age : 37 Gender : MALE	Photo Available
163	THU0240291	164	TUH0395251	165	TUH0252676
Name : Shashikala Gawade Fathers Name: Baburao Gawade House Number : 228 Age : 32 Gender : FEMALE	Photo Available	Name : Amrute Verekar Husbands Name: Vishnu Verekar House Number : 229 Age : 68 Gender : FEMALE	Photo Available	Name : Narayan Gaonkar Fathers Name: Appa Gaonkar House Number : 232 Age : 63 Gender : MALE	Photo Available
166	TUH0252577	167	TUH0327403	168	JGZ6529564
Name : Nayani Gaonkar Husbands Name: Narayan Gaonkar House Number : 232 Age : 55 Gender : FEMALE	Photo Available	Name : Harsha Gaonkar Fathers Name: Narayan Gaonkar House Number : 232 Age : 31 Gender : FEMALE	Photo Available	Name : Motes Rodrigues Fathers Name: Santan Rodrigues House Number : 233 Age : 69 Gender : MALE	Photo Available
169	JGZ8725442	170	TUH0329821	171	TUH0305904
Name : Lurdina Rodrigues Husbands Name: Motes Rodrigues House Number : 233 Age : 62 Gender : FEMALE	Photo Available	Name : Stanley Fernandes Fathers Name: Antonio Timotio Fernandes House Number : 233/A Age : 28 Gender : MALE	Photo Available	Name : Santana Godinho Fathers Name: Antonio Godinho House Number : 233/A Age : 69 Gender : FEMALE	Photo Available
172	JGZ6511539	173	JGZ6511547	174	TUH0279125
Name : Evaresto Pedro Manoel Fernandes Fathers Name: Joaquim Manoel Fernandes House Number : 234 Age : 77 Gender : MALE	Photo Available	Name : Annie Fernandes Husbands Name: E.pedro Fernandes House Number : 234 Age : 76 Gender : FEMALE	Photo Available	Name : Tina Sandra Fernandes Husbands Name: Perpetual Joaquim Fernandes House Number : 234 Age : 46 Gender : FEMALE	Photo Available
175	TUH0395194	176	JGZ3178118	177	JGZ0530170
Name : Pramod Gaonkar Fathers Name: Sadashiv Gaonkar House Number : 235 Age : 47 Gender : MALE	Photo Available	Name : Prachiti Gaonkar Husbands Name: Pramod Gaonkar House Number : 235 Age : 41 Gender : FEMALE	Photo Available	Name : Pradeep Gaonkar Fathers Name: Sadhashive Gaonkar House Number : 235 Age : 41 Gender : MALE	Photo Available
178	JGZ0530048	179	TUH0395186	180	JGZ0081034
Name : Dnyaneshwar Gaonkar Fathers Name: Sadashiv Gaonkar House Number : 235 Age : 40 Gender : MALE	Photo Available	Name : Lavu Gaonkar Fathers Name: Laximan Gaonkar House Number : 236 Age : 63 Gender : MALE	Photo Available	Name : Amrute Gaonkar Husbands Name: Lavu Gaonkar House Number : 236 Age : 58 Gender : FEMALE	Photo Available

181 TUH0276873 Name : Siddesh Gaonkar Fathers Name: Lavu Gaonkar House Number : 236 Age : 31 Gender : MALE Photo Available	182 TUH0341156 Name : Priya Gaonkar Fathers Name: Lavu Gaonkar House Number : 236 Age : 27 Gender : FEMALE Photo Available	183 TUH0395178 Name : Andrez Vangad Fathers Name: Sania Vangad House Number : 237 Age : 57 Gender : MALE Photo Available
184 JGZ4266912 Name : Effie Vangad Fernandes Husbands Name: Andrez Vangad Fernandes House Number : 237 Age : 56 Gender : FEMALE Photo Available	185 TUH0299560 Name : Enfermiano Gonsalves Fathers Name: Francis Gonsalves House Number : 237/A Age : 56 Gender : MALE Photo Available	186 TUH0356634 Name : Acilda Gonsalves Fathers Name: Efermiano Gonsalves House Number : 237/A Age : 25 Gender : FEMALE Photo Available
187 JGZ0530295 Name : Candita Pereira Husbands Name: Eufemiano Gonsalvis House Number : 237/A Age : 56 Gender : FEMALE Photo Available	188 JGZ4309019 Name : Mohammad Imran Shaikh Fathers Name: Daud Shaikh House Number : 237/A/1 Age : 38 Gender : MALE Photo Available	189 JGZ4266441 Name : Daud Sheikh Fathers Name: Adam Sheikh House Number : 237/A/1 Age : 70 Gender : MALE Photo Available
190 JGZ3176096 Name : Domnic Savio Felix Rust Fathers Name: Arthar Rust House Number : 238 Age : 62 Gender : MALE Photo Available	191 TUH0205211 Name : Severina Rust Husbands Name: Domnic Rust House Number : 238 Age : 54 Gender : FEMALE Photo Available	192 TUH0395145 Name : Sharad Gaonkar Husbands Name: Shivram Gaonkar House Number : 239 Age : 56 Gender : FEMALE Photo Available
193 TUH0303081 Name : Kiran Gaonkar Fathers Name: Shivram Gaonkar House Number : 239 Age : 31 Gender : FEMALE Photo Available	194 TUH0305177 Name : Kishen Gaonkar Fathers Name: Shivram Gaonkar House Number : 239 Age : 29 Gender : MALE Photo Available	195 TUH0204826 Name : Kunda Kundaikar Husbands Name: Prabhakar Kundaikar House Number : 240 Age : 55 Gender : FEMALE Photo Available
196 JGZ4266466 Name : Jagdish Kundaikar Fathers Name: Prabhakar Kundaikar House Number : 240 Age : 36 Gender : MALE Photo Available	197 IIT0271262 Name : Siddhi Kundaikar Husbands Name: Jagdish Kundaikar House Number : 240 Age : 35 Gender : FEMALE Photo Available	198 TUH0289512 Name : Revati Gaonkar Husbands Name: Raghunath Gaonkar House Number : 240/2 Age : 68 Gender : FEMALE Photo Available
199 TUH0254813 Name : Ravindra Gaonkar Fathers Name: Raghunath Gaonkar House Number : 240/2 Age : 35 Gender : MALE Photo Available	200 RCA0279521 Name : Riyanshi Gaonkar Husbands Name: Ravindra Gaonkar House Number : 240/2 Age : 30 Gender : FEMALE Photo Available	201 TUH0309641 Name : Rajen Gaunkar Fathers Name: Raghunath Gounkar House Number : 240/2 Age : 31 Gender : MALE Photo Available
202 TUH0212126 Name : Arun Gaonkar Fathers Name: Harichandra Gaonkar House Number : 240/A Age : 55 Gender : MALE Photo Available	203 TUH0211714 Name : Archana Gaonkar Husbands Name: Arun Gaonkar House Number : 240/A Age : 49 Gender : FEMALE Photo Available	204 JGZ0530345 Name : Smita Gaonkar Husbands Name: Sanjay Gaonkar House Number : 240/A Age : 46 Gender : FEMALE Photo Available
205 JGZ6518658 Name : Jaya Gaonkar Husbands Name: Sukdo Gaonkar House Number : 240/D Age : 86 Gender : FEMALE Photo Available	206 TUH0207001 Name : Satyawan Gaonkar Fathers Name: Sukdo Gaonkar House Number : 240/D Age : 62 Gender : MALE Photo Available	207 JGZ6518682 Name : Dilip Gaonkar Fathers Name: Sukdo Gaonkar House Number : 240/D Age : 56 Gender : MALE Photo Available
208 JGZ8725491 Name : Sushanti Gaonkar Husbands Name: Satyawan Gaonkar House Number : 240/D Age : 55 Gender : FEMALE Photo Available	209 TUH0303040 Name : Sangeeta Gaonkar Husbands Name: Dilip Gaonkar House Number : 240/D Age : 45 Gender : FEMALE Photo Available	210 TUH0357483 Name : Shailavi Gaonkar Fathers Name: Satyawan Gaonkar House Number : 240/D Age : 25 Gender : FEMALE Photo Available

211	TUH0357475	212	TUH0357111	213	TUH0208629
Name : Sangavi Gaonkar Fathers Name: Satyawan Gaonkar House Number : 240/D Age : 25 Gender : FEMALE	Photo Available	Name : Shubham Gaunkar Fathers Name: Satyawan Gaunkar House Number : 240/D Age : 27 Gender : MALE	Photo Available	Name : Jelsila Irene Godinho Fathers Name: Juao Francisco Godinho House Number : 241 Age : 35 Gender : FEMALE	Photo Available
214	TUH0342907	215	TUH0395137	216	JGZ0225714
Name : Jannie Joslin Godinho Fathers Name: John Francis Godinho House Number : 241 Age : 27 Gender : FEMALE	Photo Available	Name : Kesar Gaonkar Husbands Name: Mono Gaonkar House Number : 242 Age : 73 Gender : FEMALE	Photo Available	Name : Umesh Gaonkar Fathers Name: Mono Gaonkar House Number : 242 Age : 48 Gender : MALE	Photo Available
217	JGZ0530196	218	JGZ4266250	219	TUH0395129
Name : Vita Gaonkar Husbands Name: Umesh Gaonkar House Number : 242 Age : 41 Gender : FEMALE	Photo Available	Name : Mahesh Gaonkar Fathers Name: Mono Gaonkar House Number : 242 Age : 41 Gender : MALE	Photo Available	Name : Sulbha Gaonkar Husbands Name: Dattaram Gaonkar House Number : 242/A Age : 65 Gender : FEMALE	Photo Available
220	JGZ0530097	221	JGZ4311833	222	TUH0427658
Name : Guru Gaonkar Fathers Name: Dattaram Gaonkar House Number : 242/A Age : 42 Gender : MALE	Photo Available	Name : Sandip Gaonkar Fathers Name: Dattaram Gaonkar House Number : 242/A Age : 39 Gender : MALE	Photo Available	Name : Priyanka Husbands Name: Anand Malekar House Number : 248 Age : 26 Gender : FEMALE	Photo Available
223	TUH0427419	224	TUH0317743	225	TUH0344820
Name : Sherene Fernandes Fathers Name: Ricardo Fernandes House Number : 248 Age : 19 Gender : FEMALE	Photo Available	Name : Anand Gaonkar Fathers Name: Gokuldas Gaonkar House Number : 248 Age : 31 Gender : MALE	Photo Available	Name : Nitin Gaonkar Fathers Name: Gokuldas Gaonkar House Number : 248 Age : 26 Gender : MALE	Photo Available
226	TUH0204164	227	TUH0204156	228	TUH0251504
Name : Nilesh Gaonkar Fathers Name: Babuso Gaonkar House Number : 281 Age : 45 Gender : MALE	Photo Available	Name : Nilima Gaonkar Husbands Name: Nilesh Gaonkar House Number : 281 Age : 39 Gender : FEMALE	Photo Available	Name : Divina Fernandes Husbands Name: Constancio Fernandes House Number : 290 Age : 81 Gender : FEMALE	Photo Available
229	TUH0251744	230	JGZ6529523	231	TUH0251470
Name : Leslie Fernandes Fathers Name: Constancio Fernandes House Number : 290 Age : 60 Gender : MALE	Photo Available	Name : Ricardo Fernandes Fathers Name: Constancio Fernandes House Number : 290 Age : 51 Gender : MALE	Photo Available	Name : Roy Fernandes Fathers Name: Costancio Fernandes House Number : 290 Age : 49 Gender : MALE	Photo Available
232	JGZ6529531	233	JGZ3176146	234	JGZ4266904
Name : Lucy Fernandes Husbands Name: Ricardo Fernandes House Number : 290 Age : 48 Gender : FEMALE	Photo Available	Name : James Fernandes Fathers Name: Constancio Fernandes House Number : 290 Age : 46 Gender : MALE	Photo Available	Name : Doara Fernandes Husbands Name: Roy Fernandes House Number : 290 Age : 43 Gender : FEMALE	Photo Available
235	TUH0297515	236	TUH0422386	237	JGZ4309068
Name : Joseph Oswal Fernandes Fathers Name: Costancio Fernandes House Number : 290 Age : 42 Gender : MALE	Photo Available	Name : ATUALLA GAFFAR Mothers Name: Shehnaz Shaikh House Number : 290 Age : 44 Gender : MALE	Photo Available	Name : Mansura Banu Shaik Fathers Name: Daudsab Shaik House Number : 290 Age : 42 Gender : MALE	Photo Available
238	TUH0088716	239	TUH0395103	240	TUH0395095
Name : Prasad Gaonkar Fathers Name: Sagun Gaonkar House Number : 294 Age : 47 Gender : MALE	Photo Available	Name : Pramila Gaunker Fathers Name: Sagun Gaunker House Number : 294 Age : 45 Gender : FEMALE	Photo Available	Name : Sushanti Gaonkar Husbands Name: Gokuldas Gaonkar House Number : 296 Age : 60 Gender : FEMALE	Photo Available

241	JGZ0225656	242	TUH0352195	243	TUH0370585
Name : Deepa Gaonkar Husbands Name: Bhiku Gaonkar House Number : 296 Age : 56 Gender : FEMALE	Photo Available	Name : Anupa Gaonkar Fathers Name: Arun Gaonkar House Number : 314 Age : 26 Gender : FEMALE	Photo Available	Name : Ankita Gaonkar Fathers Name: Arun Gaonkar House Number : 314 Age : 24 Gender : FEMALE	Photo Available
244	TUH0081968	245	TUH0356584	246	TUH0426791
Name : Felicidade Godinho Husbands Name: John Francis Godinho House Number : 470 Age : 63 Gender : FEMALE	Photo Available	Name : Joyes Godinho Fathers Name: Joao Francisco Godinho House Number : 470 Age : 26 Gender : MALE	Photo Available	Name : Gaurav Gaunkar Fathers Name: Gajanan Gaunkar House Number : 624 Age : 19 Gender : MALE	Photo Available
247	TUH0212530	248	TUH0211532	249	TUH0426957
Name : Devraj Ullati Fathers Name: Dhullappa Ullati House Number : 644/A Age : 70 Gender : MALE	Photo Available	Name : Chandrawati Ullati Husbands Name: Devraj Ullati House Number : 644/A Age : 58 Gender : FEMALE	Photo Available	Name : Rekha Chalwadi Fathers Name: Shivappa Chalwadi House Number : 720/1 Age : 19 Gender : FEMALE	Photo Available
250	TUH0432575	251	JGZ2730026	252	TUH0284885
Name : Poonam Ratnakar Gaonkar Fathers Name: Ratnakar Gaonkar House Number : 756 Age : 23 Gender : FEMALE	Photo Available	Name : Sandip Mahajan Fathers Name: Ramray Mahajan House Number : 767/1 Age : 45 Gender : MALE	Photo Available	Name : Gita Recdo Fathers Name: Navanath Recdo House Number : 771 Age : 33 Gender : FEMALE	Photo Available
253	YPI0445759	254	BGW4854915	255	TUH0305268
Name : Mohammed Rustam Shaikh Fathers Name: Abdul Gaffar Shaikh House Number : 804/1 Age : 40 Gender : MALE	Photo Available	Name : Ankush Satardekar Fathers Name: Chandrakant Satardekar House Number : 814 Age : 43 Gender : MALE	Photo Available	Name : Steffie Treza Fernandes Fathers Name: Andrew Fernandes House Number : 821 Age : 30 Gender : FEMALE	Photo Available
256	JGZ4267027	257	TUH0291955	258	TUH0317164
Name : Nagesh Pujari Fathers Name: Devappa Pujari House Number : 889 Age : 45 Gender : MALE	Photo Available	Name : Savitri Pujari Husbands Name: Nagesh Pujari House Number : 889 Age : 42 Gender : FEMALE	Photo Available	Name : Vinanti Gaonkar Fathers Name: Gurudas Gaonkar House Number : 984 Age : 29 Gender : FEMALE	Photo Available
259	TUH0342915	260	HFF1510387	261	TUH0210252
Name : Evaristo Ubaldino Fernandes Fathers Name: Inacio Fernandes House Number : 1167 Age : 54 Gender : MALE	Photo Available	Name : Vardha Desai Husbands Name: Shekhar Desai House Number : 1177 Age : 49 Gender : FEMALE	Photo Available	Name : Pramila Gaonkar Husbands Name: Prabhakar Gaonkar House Number : 1185 Age : 55 Gender : FEMALE	Photo Available
262	TUH0412189	263	TUH0424747	264	TUH0305938
Name : Shivesh Gaonkar Fathers Name: Prabhakar Gaonkar House Number : 1185 Age : 22 Gender : MALE	Photo Available	Name : Gauri Gaonkar Fathers Name: Prabhakar Gaonkar House Number : 1185 Age : 19 Gender : FEMALE	Photo Available	Name : Umesh Shetkar Fathers Name: Vasant Shetkar House Number : 1186 Age : 52 Gender : MALE	Photo Available
265	TUH0309633	266	TUH0305961	267	TUH0305144
Name : Nilesh Shetkar Fathers Name: Vasant Shetkar House Number : 1186 Age : 47 Gender : MALE	Photo Available	Name : Pornima Shetkar Husbands Name: Umesh Shetkar House Number : 1186 Age : 43 Gender : FEMALE	Photo Available	Name : Pritam Dhavalikar Fathers Name: Ramakant Dhavalikar House Number : 1211 Age : 29 Gender : MALE	Photo Available
268	TUH0254045	269	TUH0380618	270	REX0330605
Name : Ramakant Gaonkar Fathers Name: Fati Gaonkar House Number : 1211 Age : 70 Gender : MALE	Photo Available	Name : Samruddi Gaonkar Fathers Name: Shivdas Gaonkar House Number : 1213 Age : 22 Gender : FEMALE	Photo Available	Name : Rashika gaonkar Husbands Name: nilesh Gaonkar House Number : 1216 Age : 29 Gender : FEMALE	Photo Available

271 TUH0344788
Name : Krushika Gaonkar
Husbands Name: Tulshidas Gaonkar
House Number : 1216
Age : 33 Gender : FEMALE
Photo Available

272 TUH0305151
Name : Vijay Gaonkar
Fathers Name: Gurudas Gaonkar
House Number : 1219
Age : 29 Gender : MALE
Photo Available

273 TUH0366823
Name : Pooja Gaonkar
Fathers Name: Prakash Gaonkar
House Number : 1221
Age : 26 Gender : FEMALE
Photo Available

274 TUH0211722
Name : Subhash Gaonkar
Fathers Name: Shankar Gaonkar
House Number : 1222
Age : 50 Gender : MALE
Photo Available

275 JGZ8725483
Name : Sharad Gaonkar
Husbands Name: Subhash Gaonkar
House Number : 1222
Age : 48 Gender : FEMALE
Photo Available

276 TUH0417550
Name : Sanjyot Gaonkar
Fathers Name: Subhash Gaonkar
House Number : 1222
Age : 20 Gender : MALE
Photo Available

277 TUH0414433
Name : Sankalp Gaunkar
Fathers Name: Subhash Gaunkar
House Number : 1222
Age : 23 Gender : MALE
Photo Available

278 TUH0414458
Name : Shekar Gaonkar
Fathers Name: Raghuvir Gaonkar
House Number : 1226
Age : 23 Gender : MALE
Photo Available

279 TUH0305110
Name : Diksha Gaonkar
Fathers Name: Mangaldas Gaonkar
House Number : 1226/B
Age : 30 Gender : FEMALE
Photo Available

280 HFF4239331
Name : Vishranti Gauncar
Husbands Name: Manoj Gauncar
House Number : 1227
Age : 43 Gender : FEMALE
Photo Available

281 TUH0422360
Name : Shekhar Desai
Fathers Name: Shantaram Desai
House Number : 1228
Age : 48 Gender : MALE
Photo Available

282 TUH0381277
Name : Shubam Gaunkar
Fathers Name: Satyawan Gaunkar
House Number : 1229
Age : 27 Gender : MALE
Photo Available

283 TUH0417576
Name : Subhodh Gaunkar
Fathers Name: Satyawan Gaunkar
House Number : 1229
Age : 21 Gender : MALE
Photo Available

284 JGZ6509939
Name : Supriya Gaunkar
Husbands Name: Premanand Gaunkar
House Number : 1230
Age : 47 Gender : FEMALE
Photo Available

285 TUH0346981
Name : Sarvesh Gaonkar
Fathers Name: Datta Gaonkar
House Number : 1235
Age : 26 Gender : MALE
Photo Available

286 TUH0303057
Name : Ravindra Gaonkar
Fathers Name: Rajaram Gaonkar
House Number : 1236
Age : 31 Gender : MALE
Photo Available

287 TUH0305284
Name : Rajendra Gaonkar
Fathers Name: Rajaram Gaonkar
House Number : 1236
Age : 29 Gender : MALE
Photo Available

288 TUH0305128
Name : Alister Rust
Fathers Name: Domnic Rust
House Number : 1240
Age : 29 Gender : MALE
Photo Available

289 TUH0210948
Name : Shanta Gaonkar
Husbands Name: Shanu Gaonkar
House Number : 1241
Age : 58 Gender : FEMALE
Photo Available

290 JGZ6511281
Name : Alfredo Gabriel Fernandes
Fathers Name: Custadio Fernandes
House Number : 1242
Age : 56 Gender : MALE
Photo Available

291 JGZ6510002
Name : Antonieta Verodiana Fernandes
Husbands Name: Alfredo Gabriel Fernandes
House Number : 1242
Age : 54 Gender : FEMALE
Photo Available

292 TUH0427393
Name : Alban Fernandes
Fathers Name: Alfredo Fernandes
House Number : 1242
Age : 20 Gender : MALE
Photo Available

293 TUH0277657
Name : Sushma Gavli
Fathers Name: Dhullu Gavli
House Number : 1242/1
Age : 31 Gender : FEMALE
Photo Available

294 TUH0203935
Name : Dhulo Gawali
Fathers Name: Dhaku Gawali
House Number : 1242/1
Age : 63 Gender : MALE
Photo Available

295 TUH0204818
Name : Shakuntala Gawali
Husbands Name: Dhulo Gawali
House Number : 1242/1
Age : 55 Gender : FEMALE
Photo Available

#2 296 TUH0277665
Name : Vijay Yamkar
Fathers Name: Dhulo Gawali
House Number : 1242/1
Age : 34 Gender : MALE
Photo Available

297 TUH0362467
Name : Vinisha Yamkar
Husbands Name: Vijay Yamkar
House Number : 1242/1
Age : 32 Gender : FEMALE
Photo Available

298 TUH0414441
Name : Simon D' Souza
Fathers Name: Minguel D' Souza
House Number : 1243
Age : 24 Gender : MALE
Photo Available

299 TUH0319723
Name : Shenazbanu Shaikh
Husbands Name: Ataulla Shaikh
House Number : 1243
Age : 44 Gender : FEMALE
Photo Available

300 TUH0422030
Name : Yasmeenbanu Shaikh
Mothers Name: Shehnaz Shaikh
House Number : 1243
Age : 23 Gender : FEMALE
Photo Available

301 TUH0422378 Name : Ruhid Shaikh Mothers Name: Shehnaz Shaikh House Number : 1243 Age : 22 Gender : MALE Photo Available	302 TUH0421065 Name : Antonio Goes Fathers Name: Sebastiao Goes House Number : 1244 Age : 61 Gender : MALE Photo Available	#2 303 TVK0232181 Name : Malvina Goes Husbands Name: Antonio Goes House Number : 1244 Age : 51 Gender : FEMALE Photo Available
304 TUH0394908 Name : Antonio Timoteo Fernandes Fathers Name: Vicente Fernandes House Number : 1245 Age : 58 Gender : MALE Photo Available	305 TUH0394890 Name : Benedita Fernandes Husbands Name: Antonio Timoteo Fernandes House Number : 1245 Age : 49 Gender : FEMALE Photo Available	306 TUH0305102 Name : Aleston Fernandes Fathers Name: Antonio Timoteo Fernandes House Number : 1245 Age : 30 Gender : MALE Photo Available
307 TUH0359927 Name : Mifa Fernandes Fathers Name: Anton Timot Fernandes House Number : 1245 Age : 25 Gender : FEMALE Photo Available	308 TUH0344796 Name : Karuna Gaonkar Husbands Name: Uday Gaonkar House Number : 1245 Age : 55 Gender : FEMALE Photo Available	309 JGZ5018189 Name : Ganesh Naik Fathers Name: Devraj Naik House Number : 1245 1 Age : 40 Gender : MALE Photo Available
310 JGZ5018197 Name : Suresh Naik Fathers Name: Devraj Naik House Number : 1245 1 Age : 38 Gender : MALE Photo Available	311 TUH0327379 Name : Juanetta Fernandes Husbands Name: Santan Fernandes House Number : 1245/1 Age : 43 Gender : FEMALE Photo Available	312 TUH0427377 Name : Alessandra Fernandes Mothers Name: Juanetta Fernandes House Number : 1245/1 Age : 21 Gender : FEMALE Photo Available
313 TUH0394882 Name : Hirappa Lamani Fathers Name: Dulappa Lamani House Number : 1245/3 Age : 71 Gender : MALE Photo Available	314 TUH0394874 Name : Laxmi Lamani Husbands Name: Hirappa Lamani House Number : 1245/3 Age : 57 Gender : FEMALE Photo Available	315 CHL1040989 Name : Santosh Lamani Fathers Name: Hirappa Lamani House Number : 1245/3 Age : 42 Gender : MALE Photo Available
316 CHL1040997 Name : Sanjana Lamani Husbands Name: Santosh Lamani House Number : 1245/3 Age : 36 Gender : FEMALE Photo Available	317 YAU0275198 Name : Krishna Naik Fathers Name: Hirappa Lamani House Number : 1245/3 Age : 32 Gender : MALE Photo Available	318 TUH0429464 Name : Sonali Naik Husbands Name: Suresh Naik House Number : 1245/3 Age : 30 Gender : FEMALE Photo Available
319 YAU0316869 Name : Sandip Naik Fathers Name: Hirappa Naik House Number : 1245/3 Age : 29 Gender : MALE Photo Available	320 TUH0423004 Name : Chandana Naik Fathers Name: Krishna Naik House Number : 1245/3 Age : 21 Gender : FEMALE Photo Available	321 TUH0380626 Name : Anisha Gonsalves Fathers Name: Efeliano Gonsalves House Number : 1246/1 Age : 22 Gender : FEMALE Photo Available
322 JGZ6510846 Name : Vincent William Fernandes Fathers Name: Xavier Fernandes House Number : 1248 Age : 69 Gender : MALE Photo Available	323 TUH0300921 Name : Pascoal Francis Domnic Fernandes Fathers Name: Vincent Fernandes House Number : 1248 Age : 38 Gender : MALE Photo Available	324 JGZ6510853 Name : Percy John Fernandes Fathers Name: Octaviano Fernandes House Number : 1258 Age : 40 Gender : MALE Photo Available
325 TUH0212365 Name : Satywati Alais Sakhu Gaonkar Husbands Name: Sagun Gaonkar House Number : 1259 Age : 87 Gender : FEMALE Photo Available	326 TUH0320036 Name : Anusha Gaonkar Husbands Name: Manohar Gaonkar House Number : 1260 Age : 37 Gender : FEMALE Photo Available	327 TUH0417543 Name : Akash Gaonkar Fathers Name: Ankush Gaonkar House Number : 1278/C Age : 20 Gender : MALE Photo Available
328 TUH0412163 Name : Rohan Gaonkar Fathers Name: Olu Gaonkar House Number : 1296 Age : 22 Gender : MALE Photo Available	329 TUH0426809 Name : Riya Gaonkar Fathers Name: Oli Gaonkar House Number : 1296 Age : 19 Gender : FEMALE Photo Available	330 TUH0307710 Name : Jayanti Gaonkar Husbands Name: Laximicant Gaonkar House Number : 1302 Age : 37 Gender : FEMALE Photo Available

331	TUH0309914
Name : Broosh Bernard Fathers Name: Stephene Bernard House Number : 1378 Age : 52 Gender : MALE	Photo Available

332	TUH0344804
Name : Kanchan Mishra Fathers Name: Rajesh Mishra House Number : 1561 Age : 26 Gender : FEMALE	Photo Available

333 TUH0305979
Name : Suresh Gaonkar
Fathers Name: Mahadev Gaonkar
House Number : -
Age : 44 Gender : MALE
Photo Available

334 TUH0305896
Name : Sushila Gaonkar
Husbands Name: Suresh Gaonkar
House Number : -
Age : 43 Gender : FEMALE
Photo Available

335 TUH0305946
Name : Raghunath Gaonkar
Fathers Name: Ladako Gaonkar
House Number : -
Age : 42 Gender : MALE
Photo Available

336 TUH0305888
Name : Vaishali Gaonkar
Husbands Name: Raghunath Gaonkar
House Number : -
Age : 37 Gender : FEMALE
Photo Available

337 RCA0080234
Name : Mrinal naik
Husbands Name: Sushant Naik
House Number : -
Age : 34 Gender : FEMALE
Photo Available

338 TUH0310425
Name : Vishwanath Patil
Fathers Name: Demanna Patil
House Number : -
Age : 55 Gender : MALE
Photo Available

339 TUH0310433
Name : Shivappa Togri
Fathers Name: Balappa Togri
House Number : -
Age : 66 Gender : MALE
Photo Available

340 TUH0415562
Name : Vailankita Jose
Fathers Name: Moses Jose
House Number : --
Age : 21 Gender : FEMALE
Photo Available

341 TUH0303354
Name : Nilam Togri
Husbands Name: Shivappa Togri
House Number : 0
Age : 52 Gender : FEMALE
Photo Available

342 TUH0317958
Name : Vijaylaxmi Patil
Husbands Name: Vishwanath Patil
House Number : 44
Age : 45 Gender : FEMALE
Photo Available

343 TUH0426783
Name : Mahadevi Patil
Fathers Name: Vishwanath Patil
House Number : 44
Age : 19 Gender : FEMALE
Photo Available

344 ZEV0343756
Name : Mangesh Ajgaonkar
Others: BOMDOJI AJGAONKAR
House Number : 775
Age : 77 Gender : MALE
Photo Available

345 ZEV0343707
Name : Laxmi Ajgaonkar
Fathers Name: Mangesh Ajgaokar
House Number : 64
Age : 63 Gender : MALE
Photo Available

346 ZEV0338483
Name : Vivek Ajgaonkar
Fathers Name: Mangesh Ajgaonkar
House Number : 775
Age : 39 Gender : MALE
Photo Available

347 TUH0417535
Name : Rudrappa Kallannavar
Fathers Name: Yallappa Kallannavar
House Number : 115/1
Age : 36 Gender : MALE
Photo Available

348 TUH0429555
Name : Kiran Patil
Fathers Name: Davu Patil
House Number : 115/1
Age : 24 Gender : MALE
Photo Available

349 TUH0305987
Name : Rajeshree Gaonkar
Husbands Name: Krishnanath Gaonkar
House Number : 193
Age : 48 Gender : FEMALE
Photo Available

350 TUH0430066
Name : Rathan Gaonkar
Fathers Name: Sada Gaonkar
House Number : 193
Age : 43 Gender : FEMALE
Photo Available

351 TUH0417618
Name : Pratiksha Gaokar
Fathers Name: Ratnakar Gaokar
House Number : 202
Age : 21 Gender : FEMALE
Photo Available

352 TUH0303123
Name : Shailaza Khandeparkar
Husbands Name: Sardanand Khandeparkar
House Number : 221
Age : 56 Gender : FEMALE
Photo Available

353 TUH0305334
Name : Chaya Khandeparkar
Fathers Name: Shardanand Khandeparkar
House Number : 221
Age : 30 Gender : FEMALE
Photo Available

354 TUH0428490
Name : kallappa Patil
Fathers Name: Maruti Patil
House Number : 222
Age : 32 Gender : MALE
Photo Available

355 TUH0428458
Name : Pooja Patil
Others: Kallappa Patil
House Number : 222
Age : 22 Gender : FEMALE
Photo Available

356 TUH0431866
Name : Viraj Gawas
Fathers Name: Dasharath Gawas
House Number : 249
Age : 20 Gender : MALE
Photo Available

357 TUH0344846
Name : Poornima Vadikar
Fathers Name: Ashok Vadikar
House Number : 278
Age : 27 Gender : FEMALE
Photo Available

358 TUH0417527
Name : Ajay Wadekar
Fathers Name: Ashok Wadekar
House Number : 278
Age : 26 Gender : MALE
Photo Available

359 TUH0394775
Name : Sumati Paradhi
Husbands Name: Vishnu Paradhi
House Number : 346
Age : 78 Gender : FEMALE
Photo Available

360 JGZ4267043
Name : Sulaksha Paradhi
Husbands Name: Prakash Paradhi
House Number : 346
Age : 46 Gender : FEMALE
Photo Available

361 JGZ6509681
Name : Subhash Hulikavi
Fathers Name: Nagappa Hulikavi
House Number : 347
Age : 48 Gender : MALE
Photo Available

362 JGZ4266383
Name : Ashwini Hulikavi
Husbands Name: Subhash Hulikavi
House Number : 347
Age : 38 Gender : FEMALE
Photo Available

363 TUH0426767 Name : Ankita Hulikavi Fathers Name: Subhash Hulikavi House Number : 347 Age : 19 Gender : FEMALE Photo Available	364 TUH0394767 Name : Nagappa Hulkavi Fathers Name: Sudappa Hulkavi House Number : 347 Age : 76 Gender : MALE Photo Available	365 TUH0394759 Name : Mallava Hulkavi Husbands Name: Nagappa Hulkavi House Number : 347 Age : 70 Gender : FEMALE Photo Available
366 TUH0394742 Name : Ashok Hulkavi Fathers Name: Nagappa Hulkavi House Number : 347 Age : 46 Gender : MALE Photo Available	367 JGZ8725327 Name : Sujata Hulkavi Husbands Name: Ashok Halkavi House Number : 347 Age : 41 Gender : FEMALE Photo Available	368 TUH0394734 Name : Ashvini Mapari Husbands Name: Anand Mapari House Number : 348 Age : 63 Gender : FEMALE Photo Available
369 TUH0299578 Name : Visu Mapari Fathers Name: Anand Mapari House Number : 348 Age : 37 Gender : MALE Photo Available	370 TUH0307728 Name : Archana Mapari Fathers Name: Anand Mapari House Number : 348 Age : 34 Gender : FEMALE Photo Available	371 TUH0209783 Name : Rajesh Pednekar Fathers Name: Ganapat Pednekar House Number : 349 Age : 50 Gender : MALE Photo Available
372 TUH0204495 Name : Mangala Chopadekar Husbands Name: Narayan Chopadekar House Number : 350 Age : 65 Gender : FEMALE Photo Available	373 TUH0212795 Name : Anil Chopadekar Fathers Name: Narayan Chopadekar House Number : 350 Age : 50 Gender : MALE Photo Available	374 JGZ6529838 Name : Atul Chopadekar Fathers Name: Narayan Chopdekar House Number : 350 Age : 46 Gender : MALE Photo Available
375 TUH0355792 Name : Avisha Chopadekar Husbands Name: Anil Chopadekar House Number : 350 Age : 45 Gender : FEMALE Photo Available	376 JGZ6529598 Name : Amit Chopadekar Fathers Name: Narayan Chopadekar House Number : 350 Age : 41 Gender : MALE Photo Available	377 JGZ4267092 Name : Ranjita Chopadekar Husbands Name: Atul Chopadekar House Number : 350 Age : 39 Gender : FEMALE Photo Available
378 TUH0212092 Name : Jayanti Gaunekar Husbands Name: Suresh Gaunekar House Number : 351 Age : 56 Gender : FEMALE Photo Available	379 TUH0309583 Name : Mamta Gawanekar Fathers Name: Suresh Gawanekar House Number : 351 Age : 33 Gender : FEMALE Photo Available	380 TUH0427187 Name : Laxmi Andagouda Husbands Name: Mahadev Andagouda House Number : 351/1 Age : 46 Gender : FEMALE Photo Available
381 TUH0295998 Name : Mahadev Andagauda Fathers Name: Nilappa Andagauda House Number : 351/A Age : 48 Gender : MALE Photo Available	382 TUH0422964 Name : Ashok Andagauda Fathers Name: Mahadev Andagauda House Number : 351/A Age : 27 Gender : MALE Photo Available	383 TUH0339366 Name : Naguesh Andangauda Fathers Name: Mahadev Andangauda House Number : 351/A Age : 29 Gender : MALE Photo Available
384 JGZ4295838 Name : Gurappa Nargund Fathers Name: Mallappa Nargund House Number : 351/B Age : 73 Gender : MALE Photo Available	385 TUH0203976 Name : Kallava Nargund Husbands Name: Gurappa Nargund House Number : 351/B Age : 63 Gender : FEMALE Photo Available	386 JGZ0082404 Name : Malappa Nargund Fathers Name: Gurappa Nargund House Number : 351/B Age : 44 Gender : MALE Photo Available
387 JGZ4266979 Name : Gajanan Nargund Fathers Name: Gurappa Nargund House Number : 351/B Age : 41 Gender : MALE Photo Available	388 TUH0427153 Name : Savitri Nurgund Husbands Name: Mallappa Nurgund House Number : 351/B Age : 36 Gender : FEMALE Photo Available	389 TUH0327445 Name : Parvati Kamat Husbands Name: Maruti Kamat House Number : 353 Age : 58 Gender : FEMALE Photo Available
390 TUH0275388 Name : Ankita Kamat Husbands Name: Dinesh Kamat House Number : 353 Age : 31 Gender : FEMALE Photo Available	391 TUH0327429 Name : Ramesh Kamat Fathers Name: Maruti Kamat House Number : 353 Age : 31 Gender : MALE Photo Available	392 JGZ6530133 Name : Suman Vadikar Husbands Name: Gokuldas Vadikar House Number : 353 Age : 60 Gender : FEMALE Photo Available

393 JGZ4266961
Name : Amrish Vadikar
Fathers Name: Gokuldas Vadikar
House Number : 353
Age : 38 Gender : MALE
Photo Available

394 TUH0255356
Name : Paresh Wadekar
Fathers Name: Gokuldas Wadekar
House Number : 353
Age : 35 Gender : MALE
Photo Available

395 TUH0291880
Name : Swapna Wadieker
Husbands Name: Amresh Wadieker
House Number : 353
Age : 33 Gender : FEMALE
Photo Available

396 TUH0394676
Name : Fatima Patel
Husbands Name: Mirasab Patel
House Number : 354
Age : 78 Gender : FEMALE
Photo Available

397 JGZ8725780
Name : Muktum Patel
Fathers Name: Mirasab Patel
House Number : 354
Age : 60 Gender : MALE
Photo Available

398 TUH0084574
Name : Khudbudin Patel
Fathers Name: Mirasab Patel
House Number : 354
Age : 56 Gender : MALE
Photo Available

399 JGZ8725798
Name : Yasmin Patel
Husbands Name: Muktum Patel
House Number : 354
Age : 53 Gender : FEMALE
Photo Available

400 JGZ8725426
Name : Pharjana Patel
Husbands Name: Khudbudin Patel
House Number : 354
Age : 51 Gender : FEMALE
Photo Available

401 TUH0210286
Name : Mehabub Patel
Fathers Name: Mirasab Patel
House Number : 354
Age : 49 Gender : MALE
Photo Available

402 JGZ8725434
Name : Pharida Patel
Husbands Name: Mehabub Patel
House Number : 354
Age : 43 Gender : FEMALE
Photo Available

403 TUH0367755
Name : Maqsud Patel
Fathers Name: Maktumsab Patel
House Number : 354
Age : 25 Gender : MALE
Photo Available

404 TUH0417568
Name : Sameer Patel
Fathers Name: Mehboob Patel
House Number : 354
Age : 20 Gender : MALE
Photo Available

405 JGZ0225425
Name : Adappa Pujari
Fathers Name: Hanmanta Pujari
House Number : 354/A
Age : 52 Gender : MALE
Photo Available

406 TUH0208637
Name : Mallama Pujari
Husbands Name: Hadappa Pujari
House Number : 354/A
Age : 44 Gender : FEMALE
Photo Available

407 TUH0405472
Name : Bhimanna Nagarbhat
Fathers Name: Timanna Nagarbhat
House Number : 355
Age : 66 Gender : MALE
Photo Available

408 TUH0405464
Name : Yallawwa Nagarbhat
Husbands Name: Bhimanna Nagarbhat
House Number : 355
Age : 58 Gender : FEMALE
Photo Available

409 JGZ6509715
Name : Parshuram Nagarbhat
Fathers Name: Bhimanna Nagarbhat
House Number : 355
Age : 42 Gender : MALE
Photo Available

410 JGZ4266631
Name : Nagraj Nagarbhat
Fathers Name: Bhimanna Nagarbhat
House Number : 355
Age : 36 Gender : MALE
Photo Available

411 TUH0335901
Name : Jayram Gavandar
Fathers Name: Velly Gavandar
House Number : 363
Age : 75 Gender : MALE
Photo Available

412 TUH0356576
Name : Nikita Gounder
Fathers Name: Jayakrishna Gounder
House Number : 363
Age : 25 Gender : FEMALE
Photo Available

#2 413 TUH0431551
Name : Purusotham Gounder
Fathers Name: Jayakrishna Gounder
House Number : 363
Age : 19 Gender : MALE
Photo Available

414 TUH0405449
Name : Sargunam Jose
Fathers Name: Apaturai Jose
House Number : 365
Age : 72 Gender : MALE
Photo Available

415 TUH0206003
Name : Sharadha Jose
Husbands Name: Sargunam Jose
House Number : 365
Age : 63 Gender : FEMALE
Photo Available

416 TUH0405431
Name : Moses Jose
Fathers Name: Sargunam Jose
House Number : 365
Age : 50 Gender : MALE
Photo Available

417 TUH0405423
Name : Sarita Jose
Husbands Name: Motes Jose
House Number : 365
Age : 43 Gender : FEMALE
Photo Available

418 TUH0322198
Name : Mathew Jose
Fathers Name: Moses Jose
House Number : 365
Age : 28 Gender : MALE
Photo Available

419 TUH0208744
Name : Raju Naik
Fathers Name: Balkrishna Naik
House Number : 365/A
Age : 51 Gender : MALE
Photo Available

420 JGZ4267167
Name : Rajeshwari Naik
Husbands Name: Rajesh Naik
House Number : 365/A
Age : 44 Gender : FEMALE
Photo Available

421 TUH0405415
Name : Naresh Bandekar
Fathers Name: Gangadhar Bandekar
House Number : 365/B
Age : 51 Gender : MALE
Photo Available

422 JGZ6510309
Name : Niyati Bandekar
Husbands Name: Naresh Bandekar
House Number : 365/B
Age : 45 Gender : FEMALE
Photo Available

423 TUH0342923 Name : Navnita Bandekar Fathers Name: Naresh Bandekar House Number : 365/B Age : 26 Gender : FEMALE Photo Available	424 JGZ0225763 Name : Pandurang Naik Fathers Name: Govind Naik House Number : 370 Age : 73 Gender : MALE Photo Available	425 JGZ6510341 Name : Pratibha Naik Husbands Name: Pandurang Naik House Number : 370 Age : 63 Gender : FEMALE Photo Available
426 JGZ8725525 Name : Sushant Naik Fathers Name: Pandurang Naik House Number : 370 Age : 40 Gender : MALE Photo Available	427 TUH0208736 Name : Babu Bagali Fathers Name: Basalingappa Bagali House Number : 372 Age : 63 Gender : MALE Photo Available	428 TUH0204016 Name : Renuka Bagali Husbands Name: Babu Bagali House Number : 372 Age : 54 Gender : FEMALE Photo Available
429 TUH0207472 Name : Mahadevi Bagali Husbands Name: Dundappa Bagali House Number : 376 Age : 73 Gender : FEMALE Photo Available	430 JGZ6521231 Name : Parshuram Bagali Fathers Name: Dundappa Bagali House Number : 376 Age : 42 Gender : MALE Photo Available	431 JGZ4266144 Name : Honappa Ganjal Fathers Name: Malappa Ganjal House Number : 376/2 Age : 48 Gender : MALE Photo Available
432 JGZ4266714 Name : Saroja Ganjal Husbands Name: Honappa Ganjal House Number : 376/2 Age : 43 Gender : FEMALE Photo Available	433 TUH0203588 Name : Vinod Kudalkar Fathers Name: Mukund Kudalkar House Number : 380 Age : 68 Gender : MALE Photo Available	434 TUH0405407 Name : Vilasini Kudalkar Husbands Name: Vinod Kudalkar House Number : 380 Age : 63 Gender : FEMALE Photo Available
435 TUH0276899 Name : Suraj Kudalkar Fathers Name: Vinod Kudalkar House Number : 380 Age : 33 Gender : MALE Photo Available	436 JGZ4266375 Name : Rohini Shirodkar Husbands Name: Ravi Shirodkar House Number : 380/1 Age : 68 Gender : FEMALE Photo Available	437 JGZ4266763 Name : Jivaba Shirodkar Fathers Name: Ravi Shirodkar House Number : 380/1 Age : 37 Gender : MALE Photo Available
438 TUH0305953 Name : Babu Togari Fathers Name: Shivappa Togari House Number : 380/2 Age : 31 Gender : MALE Photo Available	439 TUH0305185 Name : Gauresh Santakote Fathers Name: Nagesh Santakote House Number : 394 Age : 29 Gender : MALE Photo Available	440 TUH0210476 Name : Amuda Santkuti Husbands Name: Nagesh Santkuti House Number : 394 Age : 55 Gender : FEMALE Photo Available
441 JGZ6003628 Name : Chandravati Naik Husbands Name: Somling Naik House Number : 398 Age : 68 Gender : FEMALE Photo Available	442 JGZ6521819 Name : Devraj Naik Fathers Name: Somling Naik House Number : 398 Age : 48 Gender : MALE Photo Available	443 TUH0210229 Name : Nikeeta Naik Husbands Name: Devraj Naik House Number : 398 Age : 38 Gender : FEMALE Photo Available
444 JGZ4266813 Name : Shivappa Naik Fathers Name: Fakirappa Naik House Number : 398/1 Age : 63 Gender : MALE Photo Available	445 JGZ4266755 Name : Sangava Naik Husbands Name: Shivappa Naik House Number : 398/1 Age : 53 Gender : FEMALE Photo Available	446 TUH0317966 Name : Munesh . Naik Fathers Name: Yallapa Naik House Number : 398/1 Age : 33 Gender : MALE Photo Available
447 TUH0316919 Name : Kumare Naik Fathers Name: Shivnappa Naik House Number : 398/1 Age : 32 Gender : FEMALE Photo Available	448 TUH0427385 Name : Pratima Naik Fathers Name: Shivappa Naik House Number : 398/1 Age : 28 Gender : FEMALE Photo Available	449 TUH0367599 Name : Manju Naik Fathers Name: Shivappa Naik House Number : 398/1 Age : 27 Gender : MALE Photo Available
450 JGZ6003644 Name : Mangala Bandodkar Husbands Name: Pandurang Bandodkar House Number : 399 Age : 68 Gender : FEMALE Photo Available	451 TUH0208967 Name : Morto Gaonkar Fathers Name: Bomo Gaonkar House Number : 399/1 Age : 63 Gender : MALE Photo Available	452 TUH0210005 Name : Suman Gaonkar Husbands Name: Morto Gaonkar House Number : 399/1 Age : 53 Gender : FEMALE Photo Available

453 TUH0362368 Name : Trupti Gaonkar Fathers Name: Morto Gaonkar House Number : 399/1 Age : 25 Gender : FEMALE Photo Available	454 TUH0303107 Name : Surya Bandekar Fathers Name: Damodar Bandekar House Number : 713 Age : 32 Gender : MALE Photo Available	455 TUH0332395 Name : Shubham Alias Pandu Gauneker Fathers Name: Suresh Gauneker House Number : 728 Age : 27 Gender : MALE Photo Available
456 TUH0309922 Name : Mohini Gaonkar Husbands Name: Vithal Gaonkar House Number : 729 Age : 71 Gender : FEMALE Photo Available	457 THU0317032 Name : Gautami Shirodkar Husbands Name: Jeevaba Shirodkar House Number : 731 Age : 29 Gender : FEMALE Photo Available	458 MVV1281815 Name : Archana Gaonkar Husbands Name: Abikant Gaonkar House Number : 735 Age : 34 Gender : FEMALE Photo Available
459 ROP0266551 Name : Varsha Kudalkar Husbands Name: Suraj Kudalkar House Number : 738 Age : 28 Gender : FEMALE Photo Available	460 TUH0309930 Name : Sugandha Satarkar Husbands Name: Kushali Satarkar House Number : 746 Age : 51 Gender : FEMALE Photo Available	461 TUH0305276 Name : Deepa Bagali Fathers Name: Babu Bagali House Number : 750 Age : 29 Gender : FEMALE Photo Available
462 TUH0414466 Name : Dhanashree Bagli Fathers Name: Babu Bagli House Number : 750 Age : 23 Gender : FEMALE Photo Available	463 TUH0417600 Name : Bhavana Bagli Fathers Name: Babu Bagli House Number : 750 Age : 21 Gender : FEMALE Photo Available	464 TUH0331355 Name : Najima Patel Fathers Name: Muktumsab Patel House Number : 751 Age : 27 Gender : FEMALE Photo Available
465 TUH0405670 Name : Anupama Pujari Husbands Name: Hulgappa Pujari House Number : 752 Age : 53 Gender : FEMALE Photo Available	466 TUH0276683 Name : Rupa Pujari Fathers Name: Hulgappa Pujari House Number : 752 Age : 33 Gender : FEMALE Photo Available	467 TUH0323089 Name : Ravina Pujari Fathers Name: Hulgappa Pujari House Number : 752 Age : 29 Gender : FEMALE Photo Available
468 TUH0352138 Name : Ratina Pujari Fathers Name: Hulgappa Pujari House Number : 752 Age : 25 Gender : FEMALE Photo Available	469 TUH0417584 Name : Ramita Pujari Fathers Name: Hulgappa Pujari House Number : 752 Age : 20 Gender : FEMALE Photo Available	470 TUH0327452 Name : Gopal Santikote Fathers Name: Nagesh Santikote House Number : 753 Age : 33 Gender : MALE Photo Available
471 TUH0305292 Name : Suraj Bandekar Fathers Name: Satyawan Bandekar House Number : 754 Age : 30 Gender : MALE Photo Available	472 TUH0309591 Name : Harshada Redkar Husbands Name: Shanker Redkar House Number : 756 Age : 58 Gender : FEMALE Photo Available	473 TUH0305920 Name : Krishna Kambli Fathers Name: Shambha Kambli House Number : 756 Age : 56 Gender : MALE Photo Available
474 TUH0305912 Name : Radhika Kambli Husbands Name: Krishna Kambli House Number : 756 Age : 54 Gender : FEMALE Photo Available	475 TUH0305300 Name : Sayli Kambli Fathers Name: Krishna Kambli House Number : 756 Age : 30 Gender : FEMALE Photo Available	476 TUH0347757 Name : Vishnu Kambli Fathers Name: Krishna Kambli House Number : 756 Age : 28 Gender : MALE Photo Available
477 TUH0427146 Name : Damodar Redkar Mothers Name: Harshada Redkar House Number : 756 Age : 22 Gender : MALE Photo Available	478 TUH0412171 Name : Akib Patel Fathers Name: Mehboob Patel House Number : 757 Age : 22 Gender : MALE Photo Available	479 TUH0412155 Name : Neha Patel Fathers Name: Maktumsab Patel House Number : 757 Age : 21 Gender : FEMALE Photo Available
480 TUH0430017 Name : Saachi Mahajan Husbands Name: Sandeep Mahajan House Number : 767/2 Age : 35 Gender : FEMALE Photo Available	481 TUH0276915 Name : Rajashree Nargund Husbands Name: Gajanan Nargund House Number : 768 Age : 32 Gender : FEMALE Photo Available	482 TUH0368746 Name : Rajendra Gounder Fathers Name: Jairam Gounder House Number : 771 Age : 47 Gender : MALE Photo Available

483 JGZ0530378 Name : Manjula Gounder Husbands Name: Jayakrishna Gounder House Number : 771 Age : 45 Gender : FEMALE Photo Available	484 TUH0209189 Name : Ramray Kudalkar Fathers Name: Mukund Kudalkar House Number : 771 Age : 73 Gender : MALE Photo Available	485 TUH0405332 Name : Surekha Kudalkar Husbands Name: Ramray Kudalkar House Number : 771 Age : 67 Gender : FEMALE Photo Available
486 JGZ4311379 Name : Prakash Kudalkar Fathers Name: Ramrao Kudalkar House Number : 771 Age : 38 Gender : MALE Photo Available	487 JGZ4266458 Name : Anil Kudalkar Fathers Name: Ramray Kudalkar House Number : 771 Age : 37 Gender : MALE Photo Available	488 TUH0381988 Name : Arohi Kudalkar Husbands Name: Anil Kudalkar House Number : 771 Age : 26 Gender : FEMALE Photo Available
489 TUH0368753 Name : Sunil Ajgaonkar Fathers Name: Mangesh Ajgaonkar House Number : 775 Age : 44 Gender : MALE Photo Available	490 TUH0368811 Name : Meeta Ajgaonkar Husbands Name: Sunil Ajgaonkar House Number : 775 Age : 39 Gender : FEMALE Photo Available	491 TUH0212985 Name : Yamanappa Melnad Fathers Name: Hanumantappa Melnad House Number : 776 Age : 67 Gender : MALE Photo Available
492 TUH0206714 Name : Sharda Melnad Husbands Name: Yamnappa Melnad House Number : 776 Age : 63 Gender : FEMALE Photo Available	493 TUH0317248 Name : Santosh Melnad Fathers Name: Yamanappa Melnad House Number : 776 Age : 29 Gender : MALE Photo Available	494 TUH0209015 Name : Omprakash Melnad Fathers Name: Sanjivppa Melnad House Number : 776/1 Age : 44 Gender : MALE Photo Available
495 TUH0207522 Name : Sharda Melnad Husbands Name: Omprakash Melnad House Number : 776/1 Age : 41 Gender : FEMALE Photo Available	496 TUH0430041 Name : Montzir Shaikh Mothers Name: Reshma Shaikh House Number : 776/1 Age : 21 Gender : MALE Photo Available	497 TUH0427500 Name : Reshma Gaonkar Fathers Name: Suresh Gaonkar House Number : 778 Age : 20 Gender : FEMALE Photo Available
498 TUH0081851 Name : Shivaji Gaonkar Fathers Name: Shrikant Gaonkar House Number : 779 Age : 52 Gender : MALE Photo Available	499 JGZ6508303 Name : Sugandha Gaonkar Husbands Name: Shivaji Gaonkar House Number : 779 Age : 44 Gender : FEMALE Photo Available	500 TUH0427138 Name : Shrivesh Gaonkar Fathers Name: Shivaji Gaonkar House Number : 779 Age : 19 Gender : MALE Photo Available
501 TUH0212548 Name : Vasudev Gunjikar Fathers Name: Narayan Gunjikar House Number : 781 Age : 66 Gender : MALE Photo Available	502 TUH0204578 Name : Swapna Gunjikar Husbands Name: Vasudev Gunjikar House Number : 781 Age : 56 Gender : FEMALE Photo Available	503 TUH0276931 Name : Sneha Gunjikar Fathers Name: Vasudev Gunjikar House Number : 781 Age : 34 Gender : FEMALE Photo Available
504 TUH0276923 Name : Vinayak Gunjikar Fathers Name: Vasudev Gunjikar House Number : 781 Age : 32 Gender : MALE Photo Available	505 YDX0335158 Name : Teja Gunjikar Husbands Name: Vinayak Gunjikar House Number : 781 Age : 30 Gender : FEMALE Photo Available	506 JGZ4267308 Name : Martujasab Bagalkot Fathers Name: Maliksab Bagalkot House Number : 781/A Age : 56 Gender : MALE Photo Available
507 JGZ4266698 Name : Samshad Bagalkot Husbands Name: Martuzasab Bagalkot House Number : 781/A Age : 51 Gender : FEMALE Photo Available	508 TUH0323105 Name : Mehaboob Bagalkot Fathers Name: Martujasab Bagalkot House Number : 781/A Age : 28 Gender : MALE Photo Available	509 TUH0405720 Name : Shashikala Gaonkar Husbands Name: Umesh Gaonkar House Number : 781/B Age : 48 Gender : FEMALE Photo Available
510 JGZ4266391 Name : Nilkhanth Chavan Fathers Name: Vasu Chavan House Number : 781/A/1 Age : 43 Gender : MALE Photo Available	511 JGZ4266706 Name : Savitri Chavan Husbands Name: Nilkhanth Chavan House Number : 781/A/1 Age : 37 Gender : FEMALE Photo Available	512 JGZ6530141 Name : Sunanda Vadekar Husbands Name: Ashok Vadekar House Number : 781/A/2 Age : 45 Gender : FEMALE Photo Available

513 TUH0405712
Name : Mogare Gaonkar
Husbands Name: Anand Gaonkar
House Number : 783
Age : 60 Gender : FEMALE
Photo Available

514 JGZ4266680
Name : Abhikant Gaonkar
Fathers Name: Anand Gaonkar
House Number : 783
Age : 38 Gender : MALE
Photo Available

515 TUH0212787
Name : Sushant Gaonkar
Fathers Name: Anand Gaonkar
House Number : 783
Age : 36 Gender : MALE
Photo Available

516 TUH0341123
Name : Ishwarnath Patil
Fathers Name: Balkrishna Patil
House Number : 786/1
Age : 52 Gender : MALE
Photo Available

517 TUH0341131
Name : Gayatri Patil
Husbands Name: Ishwarnath Patil
House Number : 786/1
Age : 39 Gender : FEMALE
Photo Available

518 TUH0417592
Name : Vijeta Patil
Fathers Name: Vishwanath Patil
House Number : 786/1
Age : 21 Gender : FEMALE
Photo Available

519 TUH0405688
Name : Hulgappa Pujari
Fathers Name: Basappa Pujari
House Number : 790
Age : 60 Gender : MALE
Photo Available

520 TUH0352211
Name : Santosh Togri
Fathers Name: Shivappa Togri
House Number : 793/1
Age : 27 Gender : MALE
Photo Available

521 TUH0427773
Name : Muttavva Lamani
Fathers Name: Nasir Jamakandi
House Number : 801
Age : 33 Gender : FEMALE
Photo Available

522 TUH0379578
Name : Nischala Bandekar
Fathers Name: Naresh Bandekar
House Number : 801
Age : 23 Gender : FEMALE
Photo Available

523 TUH0381897
Name : Nikarsh Bandekar
Fathers Name: Naresh Bandekar
House Number : 801
Age : 22 Gender : MALE
Photo Available

524 TUH0358689
Name : Nasir Jamakandi
Fathers Name: Ahmad Jamakandi
House Number : 801
Age : 48 Gender : MALE
Photo Available

525 TUH0427799
Name : Muttapa Lamani
Others: Nasir Jamakandi
House Number : 801
Age : 41 Gender : MALE
Photo Available

526 TUH0303131
Name : Prabhakar Naik
Fathers Name: Krishna Naik
House Number : 801
Age : 49 Gender : MALE
Photo Available

527 TUH0088310
Name : Ajay Kumar Shankaran
Fathers Name: V. Shankaran
House Number : 801
Age : 53 Gender : MALE
Photo Available

528 TUH0405704
Name : Shevanti Gaonkar
Husbands Name: Raghoba Gaonkar
House Number : 803/1
Age : 60 Gender : FEMALE
Photo Available

529 JGZ5018213
Name : Rupesh Gaonkar
Fathers Name: Raghoba Gaonkar
House Number : 803/1
Age : 40 Gender : MALE
Photo Available

530 TUH0223966
Name : Rupali Gaonkar
Husbands Name: Rupesh Gaonkar
House Number : 803/1
Age : 35 Gender : FEMALE
Photo Available

531 TUH0225003
Name : Reshma Shaikh
Husbands Name: Rustam Shaikh
House Number : 804/1
Age : 36 Gender : FEMALE
Photo Available

532 TUH0327387
Name : Basappa Gaudappagal
Fathers Name: Gaudappa Gaudappagal
House Number : 807
Age : 51 Gender : MALE
Photo Available

533 TUH0427161
Name : Gangava Goudapagol
Husbands Name: Basappa Goudapagol
House Number : 807
Age : 49 Gender : FEMALE
Photo Available

534 TUH0327395
Name : Shrikant Goudappagol
Fathers Name: Basappa Goudappagol
House Number : 807
Age : 28 Gender : MALE
Photo Available

535 TUH0255364
Name : Dinesh Kamat
Fathers Name: Maruti Kamat
House Number : 812/1
Age : 36 Gender : MALE
Photo Available

536 TUH0332403
Name : Rahul Gaonkar
Fathers Name: Umesh Gaonkar
House Number : 814
Age : 27 Gender : MALE
Photo Available

537 TUH0305219
Name : Govind Bandekar
Fathers Name: Shivram Bandekar
House Number : 822
Age : 30 Gender : MALE
Photo Available

538 TUH0352203
Name : Rekha Bhagli
Husbands Name: Parshuram Bhagli
House Number : 827
Age : 26 Gender : FEMALE
Photo Available

539 TUH0426437
Name : Riyasha Gaonkar
Fathers Name: Raghunath Gaonkar
House Number : 832
Age : 19 Gender : FEMALE
Photo Available

540 TUH0303115
Name : Raju Patil
Fathers Name: Bimsen Patil
House Number : Na
Age : 38 Gender : MALE
Photo Available

541	2	TUH0433680

Name : Vilam Dasharath Gawas
Fathers Name: Dasharath Gawas
House Number : h.no-249
Age : 18 Gender : MALE

Photo Available

542	1	TUH0433987

Name : MILAN TULXIDAS GAONKAR
Husbands Name: TULXIDAS GAONKAR
House Number : 1298/1
Age : 34 Gender : FEMALE

Photo Available

543 | 2 | TUH0435727
Name : HANISHA PARDE
Fathers Name: PRAKASH PARDE
House Number : 722
Age : 18 Gender : FEMALE
Photo Available

544 | 1 | TUH0436048
Name : SAHIL GAUNKAR
Fathers Name: SHIVDAS GAUNKAR
House Number : 1213
Age : 18 Gender : MALE
Photo Available

545 | 1 | SDV0455758
Name : Fatima Fernandes
Husbands Name: Agnel Fernandes
House Number : 1245
Age : 30 Gender : FEMALE
Photo Available

SUMMARY OF ELECTORS

A) NUMBER OF ELECTORS

		Roll Type	Roll Identification	NUMBER OF ELECTORS			
				Male	Female	Third Gender	Total
I	Mother Roll	Mother Roll	Basic Roll of SSR 2023 Integrated with all supplements	257	283	0	540
II	1- List of Additions	Supplement 1	Special Summary Revision 2023	1	1	0	2
		Supplement 2	Continuous Updation (Quarter 2) 2023	1	2	0	3
			Total	2	3	0	5
III	2- List of Deletions	Supplement 1	Special Summary Revision 2023	0	0	0	0
		Supplement 2	Continuous Updation (Quarter 2) 2023	0	0	0	0
			Total	0	0	0	0
IV	Difference due to modification in Gender field			0	0	0	0
Net Elector in this Roll after this Revision (I+II-III)				259	286	0	545

B) NUMBER OF MODIFICATIONS

Roll Type	Roll Identification	NUMBER OF MODIFICATIONS
Supplement 1	Special Summary Revision 2023	4
Supplement 2	Continuous Updation (Quarter 2) 2023	3
	Total	7

Signature of Electoral Registration Officer

E-Expired S-Shifted/Change of Residence R-Duplicate M-Missing Q-Disqualified