ELECTORAL ROLL 2023 S05 Goa

No. Name and Reservation Status of Assembly Constituency : 16 - MAEM (GEN)	Part No. : 9
No. Name and Reservation Status of Parliamentary Constituency(ies) in which the Assembly Constituency is located : 1 - NORTH GOA (GEN)	

1. Details of Revision

Year of Revision	**2023**
Qualifying Date	**01-04-2023**
Type of revision	**Continuous Updation (Quarter 2)**
Date of Updation	**30-04-2023**

Roll Identification

Basic Roll of SSR 2023 Integrated with all supplements

2. Details of part and polling area

No. and name of sections in the part

1-Tirthbag, Maem
2-Kelbaiwada, Maem

Main Town or Village	: MAEM
Post Office	: BICHOLIM
Police Station	: BICHOLIM
Block	: BICHOLIM
Subdivision	: BICHOLIM
District	: NORTH GOA
Pin code	: 403504

3. Polling station details

No. and Name of Polling Station :	**Type of Polling Station (Male/Female/General)**	General
9 - Govt. Primary School Kelbaiwada (North wing) **Address of Polling Station :** Govt. Primary School Kelbaiwada	**Number of Auxiliary Polling Stations in this part :**	0

4. NUMBER OF ELECTORS

Starting Serial No.	Ending Serial No.	Net Electors			
		Male	Female	Third Gender	Total
1	516	241	270	0	511

Signature of Electoral Registration Officer

Nazri Naksha

Google Map View

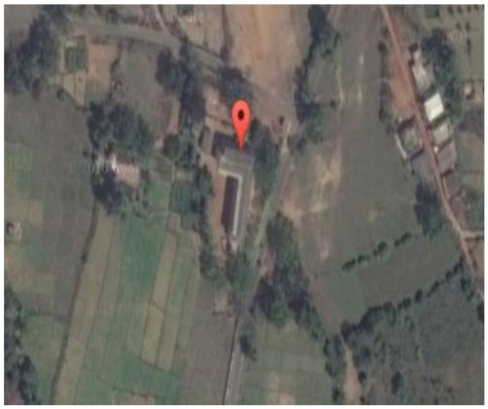

Polling Station Building Front View

Polling Station Front View

Cad View

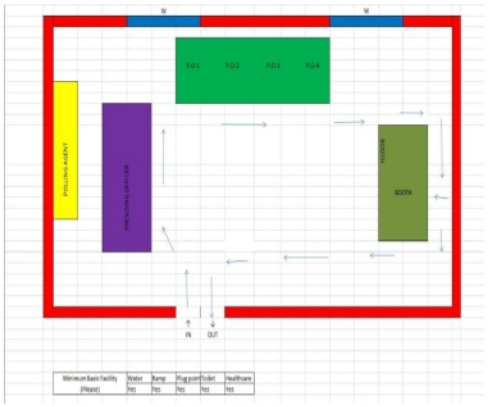

Key MAP View

1 YAU0218164 Name : Pradeep Dattaram Kudaskar Fathers Name: Dattaram Kudaskar House Number : 118 Age : 58 Gender : MALE Photo Available	2 YAU0281121 Name : Pratima Pradeep Kudaskar Husbands Name: Pradeep Kudaskar House Number : 118 Age : 56 Gender : FEMALE Photo Available	3 YAU0315572 Name : Prachi Kudaskar Fathers Name: Pradeep Dattaram Kudaskar House Number : 118 Age : 28 Gender : FEMALE Photo Available
E 4 YAU0231480 Name : Ashok Gangaram Naik Fathers Name: Gangaram Naik House Number : 128 Age : 65 Gender : MALE DELETED Photo Available	5 YAU0231498 Name : Anandi Ashok Naik Husbands Name: Ashok Naik House Number : 128 Age : 57 Gender : FEMALE Photo Available	6 YAU0103903 Name : Ashwini Gurudas Naik Husbands Name: Gurudas Naik House Number : 128 Age : 52 Gender : FEMALE Photo Available
7 CHL0180992 Name : Ankita A. Naik Husbands Name: Ankush Naik House Number : 128 Age : 45 Gender : FEMALE Photo Available	8 CHL0180661 Name : Ankush Gangaram Naik Fathers Name: Gangaram Naik House Number : 128 Age : 37 Gender : MALE Photo Available	9 YAU0315481 Name : Baby Naik Fathers Name: Ashok Naik House Number : 128 Age : 30 Gender : FEMALE Photo Available
10 YAU0333658 Name : Ameet Naik Fathers Name: Ashok Naik House Number : 128 Age : 26 Gender : MALE Photo Available	11 YAU0389734 Name : Pundalik Tukaram Naik Fathers Name: Tukaram Naik House Number : 128/B Age : 57 Gender : MALE Photo Available	12 YAU0389726 Name : Sundari Pundalik Naik Husbands Name: Pundalik Naik House Number : 128/B Age : 52 Gender : FEMALE Photo Available
13 YAU0338897 Name : Priyanka Naik Fathers Name: Pundalik Naik House Number : 128/B Age : 26 Gender : FEMALE Photo Available	14 YAU0389643 Name : Mhalu Budhaji Naik Fathers Name: Budhaji Naik House Number : 144 Age : 54 Gender : MALE Photo Available	15 YAU0354779 Name : Shraddha Mone Husbands Name: Maheshwar Mone House Number : 156 Age : 34 Gender : FEMALE Photo Available
16 YAU0389635 Name : Ankush Arjun Matnekar Fathers Name: Arjun Matnekar House Number : 160 Age : 69 Gender : MALE Photo Available	17 CHL0175695 Name : Amita Ankush Matnekar Husbands Name: Ankush Matnekar House Number : 160 Age : 55 Gender : FEMALE Photo Available	18 YAU0389627 Name : Kalavati Vishvanath Naik Husbands Name: Vishvanath Naik House Number : 161 Age : 62 Gender : FEMALE Photo Available
19 YAU0389619 Name : Usha Uday Naik Husbands Name: Uday Naik House Number : 162 Age : 67 Gender : FEMALE Photo Available	20 YAU0389601 Name : Nagesh Uday Naik Fathers Name: Uday Naik House Number : 162 Age : 52 Gender : MALE Photo Available	21 CHL0175679 Name : Daya Naik Husbands Name: Nagesh Naik House Number : 162 Age : 44 Gender : FEMALE Photo Available
22 YAU0339978 Name : Shankar Naik Fathers Name: Nagesh Uday Naik House Number : 162 Age : 25 Gender : MALE Photo Available	23 YAU0325332 Name : Reshma Matnekar Fathers Name: Vithu Matnekar House Number : 163 Age : 27 Gender : FEMALE Photo Available	24 YAU0431684 Name : Karishma Matnekar Fathers Name: Vithu Matnekar House Number : 163 Age : 21 Gender : FEMALE Photo Available
25 YAU0431700 Name : Sushant Naik Fathers Name: Kushta Naik House Number : 163 Age : 21 Gender : MALE Photo Available	26 YAU0233973 Name : Hirabai Vasant Malvankar Husbands Name: Vasant Malvankar House Number : 163/A-5 Age : 77 Gender : FEMALE Photo Available	27 YAU0237602 Name : Santosh Vasant Malvankar Fathers Name: Vasant Malvankar House Number : 163/A-5 Age : 47 Gender : MALE Photo Available
28 CHL0007401 Name : Ashok Malvankar Fathers Name: Vithu Malvankar House Number : 167 Age : 57 Gender : MALE Photo Available	29 YAU0237446 Name : Anil Vithu Malvankar Fathers Name: Vithu Malvankar House Number : 167 Age : 53 Gender : MALE Photo Available	30 CHL1061357 Name : Sanjay Vithu Malvankar Fathers Name: Vithu Malvankar House Number : 167 Age : 48 Gender : MALE Photo Available

31 YAU0295204 Name : Shobha Ashok Malvankar Husbands Name: Ashok Malvankar House Number : 167 Age : 47 Gender : FEMALE Photo Available	32 YAU0325340 Name : Sushma Malwankar Husbands Name: Sanjay Vithu Malwankar House Number : 167 Age : 51 Gender : FEMALE Photo Available	33 YAU0303958 Name : Anita Malwankar Husbands Name: Anil Malwankar House Number : 167 Age : 43 Gender : FEMALE Photo Available
34 YAU0294223 Name : Dinesh Mayekar Fathers Name: Krishna Mayekar House Number : 169 Age : 49 Gender : MALE Photo Available	35 YAU0315549 Name : Diksha Mayekar Husbands Name: Dinesh Krishna Mayekar House Number : 169 Age : 41 Gender : FEMALE Photo Available	36 YAU0215178 Name : Kushta Kashinath Naik Fathers Name: Kashinath Naik House Number : 170 Age : 52 Gender : MALE Photo Available
37 CHL0015966 Name : Kunti Kushta Naik Husbands Name: Kushta Naik House Number : 170 Age : 44 Gender : FEMALE Photo Available	38 YAU0347609 Name : Suchita Naik Fathers Name: Kushta Kashinath Naik House Number : 170 Age : 24 Gender : FEMALE Photo Available	39 YAU0281147 Name : Govind Dhaku Pirankar Fathers Name: Dhaku Pirankar House Number : 171 Age : 46 Gender : MALE Photo Available
40 CHL0180554 Name : Rupesh Pirankar Fathers Name: Dhaku Pirankar House Number : 171 Age : 39 Gender : MALE Photo Available	41 YAU0333187 Name : Gaurita Pirankar Husbands Name: Govind Dhaku Pirankar House Number : 171 Age : 38 Gender : FEMALE Photo Available	42 YAU0236398 Name : Shaileja Madhukar Valavalkar Husbands Name: Madhukar Valavalakar House Number : 174 Age : 74 Gender : FEMALE Photo Available
43 YAU0236471 Name : Sitaram Madhukar Valavalkar Fathers Name: Madhukar Valavalkar House Number : 174 Age : 53 Gender : MALE Photo Available	44 YAU0236414 Name : Sangita Sitaram Valavalkar Husbands Name: Sitaram Valavalkar House Number : 174 Age : 51 Gender : FEMALE Photo Available	45 CHL0018481 Name : Girish Valavalkar Fathers Name: Madhukar Valavalkar House Number : 174 Age : 46 Gender : MALE Photo Available
46 YAU0389510 Name : Sudhir Madhukar Walavalkar Fathers Name: Madhukar Walavalkar House Number : 174 Age : 50 Gender : MALE Photo Available	47 LGQ0505362 Name : Reema Walavalkar Husbands Name: Geerish Walavalkar House Number : 174 Age : 44 Gender : FEMALE Photo Available	48 YAU0236380 Name : Beena Sudhir Walavalkar Husbands Name: Sudhir Walavalkar House Number : 174 Age : 42 Gender : FEMALE Photo Available
49 YAU0311670 Name : Anand Alias Tej Samant Fathers Name: Uday Anand Samant House Number : 176 Age : 30 Gender : MALE Photo Available	50 YAU0346940 Name : Raj Samant Fathers Name: Uday Anand Samant House Number : 176 Age : 25 Gender : MALE Photo Available	51 YAU0303719 Name : Veena Samant Fathers Name: Vishnu Samant House Number : 177 Age : 32 Gender : FEMALE Photo Available
52 TUH0276980 Name : Chetali Samant Husbands Name: Shyam Samant House Number : 179 Age : 31 Gender : FEMALE Photo Available	53 CHL0007054 Name : Maheshwar Mone Fathers Name: Manohar Mone House Number : 181 Age : 40 Gender : MALE Photo Available	54 YAU0212936 Name : Gajanan Mone Fathers Name: Yeshwant Mone House Number : 182 Age : 85 Gender : MALE Photo Available
55 YAU0389411 Name : Sarasvati Gajanan Mone Husbands Name: Gajanan Mone House Number : 182 Age : 79 Gender : FEMALE Photo Available	56 YAU0389403 Name : Dhananjay Gajanan Mone Fathers Name: Gajanan Mone House Number : 182 Age : 58 Gender : MALE Photo Available	57 YAU0389395 Name : Sanjay Gajanan Mone Fathers Name: Gajanan Mone House Number : 182 Age : 55 Gender : MALE Photo Available
58 CHL0020404 Name : Smruti Dhananjay Mone Husbands Name: Dhananjay Mone House Number : 182 Age : 52 Gender : FEMALE Photo Available	59 CHL0020487 Name : Sanjana Sanjay Mone Husbands Name: Sanjay Mone House Number : 182 Age : 48 Gender : FEMALE Photo Available	60 YAU0334839 Name : Vaidehi Mone Fathers Name: Dhananjay Gajanan Mone House Number : 182 Age : 26 Gender : FEMALE Photo Available

61 CHL0014951 Name : Vijaya Vishnu Mone Fathers Name: Vishnu Mone House Number : 183 Age : 69 Gender : FEMALE Photo Available	62 CHL1060896 Name : Narayan Mone Fathers Name: Vishnu Mone House Number : 183 Age : 63 Gender : MALE Photo Available	63 CHL0180117 Name : Vinayak Vishnu Mone Fathers Name: Vishnu Mone House Number : 183 Age : 60 Gender : MALE Photo Available
64 YAU0130625 Name : Nalini Vinayak Mone Husbands Name: Vinayak Mone House Number : 183 Age : 55 Gender : FEMALE Photo Available	65 CHL1049550 Name : Gaurav Vinayak Mone Fathers Name: Vinayak Mone House Number : 183 Age : 37 Gender : MALE Photo Available	66 ZEV0281964 Name : Sowmini Mone Husbands Name: Gaurav Mone House Number : 183 Age : 33 Gender : FEMALE Photo Available
67 YAU0389247 Name : Suman Shashikant Karbotkar Husbands Name: Shashikant Karbotkar House Number : 184 Age : 67 Gender : FEMALE Photo Available	68 YAU0303743 Name : Siya Karbotkar Husbands Name: Sanjay Karbotkar House Number : 184 Age : 46 Gender : FEMALE Photo Available	69 CHL0180075 Name : Sunil Karbotkar Fathers Name: Shashikant Karbotkar House Number : 184 Age : 39 Gender : MALE Photo Available
70 HNB0637991 Name : Kiran Karbotkar Husbands Name: Sunil Karbotkar House Number : 184 Age : 37 Gender : FEMALE Photo Available	71 CHL1053339 Name : Rekha Shashikant Karbotkar Fathers Name: Shashikant Karbotkar House Number : 184 Age : 35 Gender : FEMALE Photo Available	72 JJN8305641 Name : Milan Karbotkar Husbands Name: Sharad Karbotkar House Number : 185 Age : 42 Gender : FEMALE Photo Available
73 YAU0304402 Name : Akshay Karbotkar Fathers Name: Shyamsundar Karbotkar House Number : 185 Age : 30 Gender : MALE Photo Available	74 YAU0389239 Name : Sunanda Rohidas Karbotkar Husbands Name: Rohidas Karbotkar House Number : 185/A1 Age : 69 Gender : FEMALE Photo Available	75 CHL0019430 Name : Rajendra Rohidas Karbotkar Fathers Name: Rohidas Karbotkar House Number : 185/A1 Age : 45 Gender : MALE Photo Available
76 CHL1053149 Name : Riya Rajendra Karbotkar Husbands Name: Rajendra Karbotkar House Number : 185/A1 Age : 42 Gender : FEMALE Photo Available	77 YAU0216614 Name : Shamsundar Fati Karbotkar Fathers Name: Fati Karbotkar House Number : 185/A2 Age : 71 Gender : MALE Photo Available	78 YAU0216804 Name : Shanti Shamsundar Karbotkar Husbands Name: Shamsundar Karbotkar House Number : 185/A2 Age : 62 Gender : FEMALE Photo Available
79 CHL1056522 Name : Sharad Shamsundar Karbotkar Fathers Name: Shamsundar Karbotkar House Number : 185/A2 Age : 40 Gender : MALE Photo Available	80 YAU0237586 Name : Seeta Shantaram Talavnekar Husbands Name: Shantaram Talavnekar House Number : 187 Age : 72 Gender : FEMALE Photo Available	81 YAU0237537 Name : Vidyadhar Shantaram Talavnekar Fathers Name: Shantaram Talavnekar House Number : 187 Age : 47 Gender : MALE Photo Available
82 YAU0369173 Name : Vaibhavi Talawnekar Husbands Name: Vidyadhar Talawnekar House Number : 187 Age : 43 Gender : FEMALE Photo Available	83 YAU0267195 Name : Dwarki Babaji Talavnekar Husbands Name: Babaji Talavnekar House Number : 189 Age : 59 Gender : FEMALE Photo Available	84 HNB0610923 Name : Karishma Satardekar Husbands Name: Kashinath Satardekar House Number : 191 Age : 43 Gender : FEMALE Photo Available
85 TRW0120055 Name : Supriya Satardekar Husbands Name: Sandeep Satardekar House Number : 191 Age : 36 Gender : FEMALE Photo Available	86 YAU0212860 Name : Tara Chandrakant Satardekar Husbands Name: Chandrakant Satardekar House Number : 194 Age : 62 Gender : FEMALE Photo Available	87 YAU0254474 Name : Sudesh Chandrakant Satardekar Fathers Name: Chandrakant Satardekar House Number : 194 Age : 37 Gender : MALE Photo Available
88 YAU0338707 Name : Shilpa Satardekar Husbands Name: Sudesh Satardekar House Number : 194 Age : 32 Gender : FEMALE Photo Available	89 YAU0433516 Name : Arjun Karbotkar Fathers Name: Babuso Karbotkar House Number : 195 Age : 20 Gender : MALE Photo Available	90 YAU0228528 Name : Dilip Dattaram Kudaskar Fathers Name: Dattaram Kudaskar House Number : 201 Age : 57 Gender : MALE Photo Available

91 CHL0016634 Name : Trupti Kudaskar Husbands Name: Dilip Kudaskar House Number : 201 Age : 54 Gender : FEMALE Photo Available	92 YAU0324079 Name : Deepraj Kudaskar Fathers Name: Deelip Kudaskar House Number : 201 Age : 29 Gender : MALE Photo Available	93 YAU0437418 Name : Dattaraj Kudaskar Fathers Name: Deelip Kudaskar House Number : 201 Age : 20 Gender : MALE Photo Available
94 YAU0389148 Name : Ganpat Vithal Naik Fathers Name: Vithal Naik House Number : 202 Age : 76 Gender : MALE Photo Available	95 YAU0215087 Name : Dattaram Naik Fathers Name: Ganpat Naik House Number : 202 Age : 35 Gender : MALE Photo Available	96 YAU0303974 Name : Jeeya Naik Husbands Name: Jivan Naik House Number : 202 Age : 34 Gender : FEMALE Photo Available
97 IIT0297143 Name : Swati Naik Husbands Name: Dattaram Naik House Number : 202 Age : 29 Gender : FEMALE Photo Available	98 YAU0370841 Name : Yallappa Ambigar Fathers Name: Basuraj Ambigar House Number : 202/1 Age : 42 Gender : MALE Photo Available	99 YAU0370759 Name : Sangeeta Ambigar Husbands Name: Yallappa Ambigar House Number : 202/1 Age : 38 Gender : FEMALE Photo Available
100 YAU0267179 Name : Anant Ghanshyam Samant Fathers Name: Ghanshyam Samant House Number : 202/2 Age : 62 Gender : MALE Photo Available	101 YAU0267187 Name : Shobha Anant Samant Husbands Name: Anant Samant House Number : 202/2 Age : 61 Gender : FEMALE Photo Available	102 YAU0315606 Name : Sameer Samant Fathers Name: Anant Samant House Number : 202/2 Age : 28 Gender : MALE Photo Available
103 YAU0389080 Name : Ghanashyam Tukaram Gaonkar Fathers Name: Tukaram Gaonkar House Number : 233 Age : 53 Gender : MALE Photo Available	104 YAU0270124 Name : Shrushti Gaonkar Husbands Name: Ghanashyam Gaonkar House Number : 233 Age : 44 Gender : FEMALE Photo Available	105 YAU0296285 Name : Dipali Devidas Gaonkar Husbands Name: Devidas Gaonkar House Number : 233 Age : 43 Gender : FEMALE Photo Available
106 YAU0442038 Name : Sweta Gaonkar Fathers Name: Devidas Gaonkar House Number : 233 Age : 19 Gender : FEMALE Photo Available	E 107 YAU0233783 Name : Lila Kushta Naik Paryekar Husbands Name: Kushta Naik Paryekar House Number : 234 Age : 77 Gender : FEMALE DELETED Photo Available	108 CHL0181198 Name : Jana Matnekar Fathers Name: Shiva Matnekar House Number : 237 Age : 77 Gender : MALE Photo Available
109 CHL0181149 Name : Shrimati Matnekar Husbands Name: Jana Matnekar House Number : 237 Age : 65 Gender : FEMALE Photo Available	110 YAU0303727 Name : Kamlakant Matnekar Fathers Name: Jana Matnekar House Number : 237 Age : 31 Gender : MALE Photo Available	111 YAU0303966 Name : Prashila Matnekar Husbands Name: Prasad Matnekar House Number : 238 Age : 37 Gender : FEMALE Photo Available
112 YAU0281162 Name : Gulappa Chavannavar Fathers Name: Sangappa Chavannavar House Number : 238/A1 Age : 54 Gender : MALE Photo Available	113 CHL1049121 Name : Padmavva Chavannavar Husbands Name: Gulappa Chavannavar House Number : 238/A1 Age : 43 Gender : FEMALE Photo Available	114 YAU0221200 Name : Parvati Mahadev Matnekar Husbands Name: Mahadev Matnekar House Number : 238/A1 Age : 80 Gender : FEMALE Photo Available
115 CHL0181099 Name : Rukmini Matnekar Husbands Name: Vithu Matnekar House Number : 238/A2 Age : 47 Gender : FEMALE Photo Available	116 YPS0298224 Name : Rupal Pirankar Husbands Name: Rupesh Pirankar House Number : 242 Age : 31 Gender : FEMALE Photo Available	117 CHL0016212 Name : Bindiya Babuso Rawal Husbands Name: Babuso Rawal House Number : 243/A1 Age : 47 Gender : FEMALE Photo Available
118 CHL0175257 Name : Dattaram Rawal Fathers Name: Babuso Rawal House Number : 243/A2 Age : 78 Gender : MALE Photo Available	119 YAU0389023 Name : Dhananjay Dattaram Rawal Fathers Name: Dattaram Rawal House Number : 243/A2 Age : 53 Gender : MALE Photo Available	120 YAU0389015 Name : Ganpat Dattaram Rawal Fathers Name: Dattaram Rawal House Number : 243/A2 Age : 48 Gender : MALE Photo Available

121 YAU0104281 Name : Diksha Dhananjay Rawal Husbands Name: Dhananjay Rawal House Number : 243/A2 Age : 47 Gender : FEMALE Photo Available	122 CHL4277653 Name : Sunil Rawal Fathers Name: Dattaram Rawal House Number : 243/A2 Age : 45 Gender : MALE Photo Available	123 YAU0102913 Name : Yogesh Dattaram Rawal Fathers Name: Dattaram Rawal House Number : 243/A2 Age : 40 Gender : MALE Photo Available
124 CHL3362761 Name : Sukhanand Dattaram Rawal Fathers Name: Dattaram Rawal House Number : 243/A2 Age : 38 Gender : MALE Photo Available	125 YAU0353623 Name : Nisha Raval Husbands Name: Chandan Raval House Number : 244 Age : 44 Gender : FEMALE Photo Available	126 CHL0180935 Name : Vinayak Rawal Fathers Name: Mahadev Rawal House Number : 244 Age : 69 Gender : MALE Photo Available
127 CHL0180778 Name : Premanath Vinayak Rawal Fathers Name: Vinayak Rawal House Number : 244 Age : 48 Gender : MALE Photo Available	128 CHL0180521 Name : Chandan Rawal Fathers Name: Vinayak Rawal House Number : 244 Age : 47 Gender : MALE Photo Available	129 YAU0310391 Name : Priyasha Rawal Husbands Name: Premnath Rawal House Number : 244 Age : 43 Gender : FEMALE Photo Available
130 CHL0175661 Name : Bhanudas Rawal Fathers Name: Vinayak Rawal House Number : 244 Age : 41 Gender : MALE Photo Available	131 YAU0229088 Name : Navnath Vinayak Rawal Fathers Name: Vinayak Rawal House Number : 244 Age : 37 Gender : MALE Photo Available	132 YAU0102806 Name : Prashant Rawal Fathers Name: Vinayak Rawal House Number : 244 Age : 36 Gender : MALE Photo Available
133 YAU0242388 Name : Sonam Rawal Husbands Name: Prashant Rawal House Number : 244 Age : 33 Gender : FEMALE Photo Available	134 YAU0389007 Name : Vishnu Raghunath Samant Fathers Name: Raghunath Samant House Number : 247 Age : 70 Gender : MALE Photo Available	135 CHL0017632 Name : Uday Samant Fathers Name: Anand Samant House Number : 247 Age : 59 Gender : MALE Photo Available
136 CHL0018861 Name : Maya Uday Samant Husbands Name: Uday Samant House Number : 247 Age : 56 Gender : FEMALE Photo Available	137 YAU0315556 Name : Rajat Samant Fathers Name: Vishnu Raghunath Samant House Number : 247 Age : 28 Gender : MALE Photo Available	138 CHL1053578 Name : Arpan Chawan Malwankar Fathers Name: Suresh Chawan Malwankar House Number : 249 Age : 36 Gender : MALE Photo Available
E 139 YAU0388843 Name : Shankar Krishna Malvankar Fathers Name: Krishna Malvankar House Number : 249/A1 Age : 62 Gender : MALE Photo Available	140 CHL0175703 Name : Sharda Shankar Malvankar Husbands Name: Shankar Malvankar House Number : 249/A1 Age : 52 Gender : FEMALE Photo Available	141 YAU0388835 Name : Vidhya Vishnu Samant Husbands Name: Vishnu Samant House Number : 250/A1 Age : 62 Gender : FEMALE Photo Available
142 YAU0388827 Name : Dinanath Ghansham Samant Fathers Name: Ghansham Samant House Number : 251 Age : 67 Gender : MALE Photo Available	143 YAU0236984 Name : Nilima Dinanath Samant Husbands Name: Dinanath Samant House Number : 251 Age : 66 Gender : FEMALE Photo Available	144 CHL1048982 Name : Shyam Samant Fathers Name: Dinanath Samant House Number : 251 Age : 37 Gender : MALE Photo Available
145 YAU0388819 Name : Geeta Nagesh Mone Husbands Name: Nagesh Mone House Number : 254 Age : 81 Gender : FEMALE Photo Available	146 YAU0270132 Name : Pratibha Mone Fathers Name: Vinayak Mone House Number : 261 Age : 32 Gender : FEMALE Photo Available	147 YAU0388801 Name : Nilesh Arjun Karbatkar Fathers Name: Arjun Karbatkar House Number : 270 Age : 54 Gender : MALE Photo Available
148 YAU0281170 Name : Dropadi Arjun Karbatkar Husbands Name: Arjun Karbatkar House Number : 270 Age : 52 Gender : FEMALE Photo Available	149 YAU0255117 Name : Babuso Arjun Karbatkar Fathers Name: Arjun Karbatkar House Number : 270 Age : 47 Gender : MALE Photo Available	150 YAU0388678 Name : Umesh Arjun Karbatkar Fathers Name: Arjun Karbatkar House Number : 270 Age : 47 Gender : MALE Photo Available

DELETED

151 CHL1056134 Name : Chandrakala Nilesh Karbatkar Husbands Name: Nilesh Karbatkar House Number : 270 Age : 43 Gender : FEMALE Photo Available	152 JXH4244315 Name : Shweta Karbatkar Husbands Name: Umesh Karbatkar House Number : 270 Age : 42 Gender : FEMALE Photo Available	153 CHL1048578 Name : Rohini Babuso Karbotkar Husbands Name: Babuso Karbotkar House Number : 270 Age : 51 Gender : FEMALE Photo Available
154 CHL0180265 Name : Nitesh Babaji Talavnekar Fathers Name: Babaji Talavnekar House Number : 272 Age : 41 Gender : MALE Photo Available	155 CHL1051333 Name : Shivam Babaji Talavnekar Fathers Name: Babaji Talavnekar House Number : 272 Age : 39 Gender : FEMALE Photo Available	156 YAU0297416 Name : Sakshi Talavnekar Husbands Name: Nitesh Babaji Talavnekar House Number : 272 Age : 36 Gender : FEMALE Photo Available
157 YAU0229070 Name : Gangaram Vasudev Talawnekar Fathers Name: Vasudev Talawnekar House Number : 273 Age : 60 Gender : MALE Photo Available	158 YAU0270140 Name : Sumit Gangaram Talawnekar Fathers Name: Gangaram Talawnekar House Number : 273 Age : 31 Gender : MALE Photo Available	159 YAU0303685 Name : Saili Talawnekar Fathers Name: Gangaram Talawnekar House Number : 273 Age : 30 Gender : FEMALE Photo Available
160 YAU0332528 Name : Nehali Talawnekar Fathers Name: Gangaram Talawnekar House Number : 273 Age : 28 Gender : FEMALE Photo Available	161 YAU0388660 Name : Smita Talwnekar Husbands Name: Gangaram Talwnekar House Number : 273 Age : 57 Gender : FEMALE Photo Available	162 YAU0388652 Name : Parvati Kashinath Satardekar Husbands Name: Kashinath Satardekar House Number : 274 Age : 77 Gender : FEMALE Photo Available
163 YAU0388645 Name : Nirmala Vasant Satardekar Husbands Name: Vasant Satardekar House Number : 274 Age : 67 Gender : FEMALE Photo Available	164 CHL0180844 Name : Kashinath V. Satardekar Fathers Name: Vasant Satardekar House Number : 274 Age : 48 Gender : MALE Photo Available	165 CHL0181255 Name : Mahesh Satardekar Fathers Name: Vasant Satardekar House Number : 274 Age : 43 Gender : MALE Photo Available
166 CHL0180737 Name : Sandeep Satardekar Fathers Name: Vasant Satardekar House Number : 274 Age : 42 Gender : MALE Photo Available	167 YAU0361543 Name : Nikesh Karbotkar Fathers Name: Babani Karbotkar House Number : 280 Age : 25 Gender : MALE Photo Available	168 YAU0442558 Name : Shibani Karbotkar Fathers Name: Babani Karbotkar House Number : 280 Age : 23 Gender : FEMALE Photo Available
169 YAU0429894 Name : Himani Karbotkar Fathers Name: Babani Karbotkar House Number : 280 Age : 21 Gender : FEMALE Photo Available	170 TUH0331777 Name : SIDHAVI MOHAN SAMANT Husbands Name: Mohan Samant House Number : 284 Age : 27 Gender : FEMALE Photo Available	171 YAU0388868 Name : Subhash Anand Samant Fathers Name: Anand Samant House Number : 284 Age : 62 Gender : MALE Photo Available
172 YAU0388850 Name : Shubhada Subhash Samant Husbands Name: Subhash Samant House Number : 284 Age : 55 Gender : FEMALE Photo Available	173 YAU0228809 Name : Mohan Subhash Samant Fathers Name: Subhash Samant House Number : 284 Age : 35 Gender : MALE Photo Available	174 YAU0371583 Name : Babuso Dattaram Rawal Fathers Name: Dattaram Rawal House Number : 713/12 Age : 55 Gender : MALE Photo Available
175 YAU0347658 Name : Tanvi Rawal Fathers Name: Babuso Dattaram Rawal House Number : 713/12 Age : 24 Gender : FEMALE Photo Available	176 YAU0234930 Name : Ishwari Dyaneshwar Malvankar Husbands Name: Dyaneshwar Malvankar House Number : 1180 Age : 49 Gender : FEMALE Photo Available	177 YAU0388629 Name : Dnyaneshwar Krishna Malwankar Fathers Name: Krishna Malwankar House Number : 1180 Age : 61 Gender : MALE Photo Available
178 YAU0315614 Name : Rama Karbotkar Fathers Name: Gajanan Karbotkar House Number : 1186 Age : 34 Gender : MALE Photo Available	179 YAU0289264 Name : Sangeeta Naik Fathers Name: Prabhakar Naik House Number : 1187 Age : 53 Gender : FEMALE Photo Available	180 YAU0431718 Name : Anikesh Naik Fathers Name: Ankush Naik House Number : 1202 Age : 21 Gender : MALE Photo Available

# 181	YAU0388603
Name : Balkrishna Malwankar Fathers Name: Pandurang Malvankar House Number : 1224 Age : 52 Gender : MALE	Photo Available

182	YAU0315580
Name : Rohini Malwankar Husbands Name: Pandurang Malwankar House Number : 1224 Age : 74 Gender : FEMALE	Photo Available

183	CHL1058965
Name : Bharti Blakrishna Malwankar Husbands Name: Balkrishna Malwankar House Number : 1224 Age : 47 Gender : FEMALE	Photo Available

184	YAU0436741
Name : Kajol Malwankar Fathers Name: Balkrishna Malwankar House Number : 1224 Age : 20 Gender : FEMALE	Photo Available

185	CHL0175638
Name : Chandrakala Chandrakant Pirankar Husbands Name: Chandrakant Pirankar House Number : 1227 Age : 57 Gender : FEMALE	Photo Available

186	YAU0303735
Name : Shekhar Pirankar Fathers Name: Chandrakant Pirankar House Number : 1227 Age : 31 Gender : MALE	Photo Available

187	YAU0325449
Name : Krupa Pirankar Fathers Name: Chandrakant Pirankar House Number : 1227 Age : 27 Gender : FEMALE	Photo Available

188	YAU0346932
Name : Chaitan Pirankar Fathers Name: Chandrakant Pirankar House Number : 1227 Age : 25 Gender : MALE	Photo Available

189	CHL1051457
Name : Deepak Arjun Naik Fathers Name: Arjun Naik House Number : 1227/A1 Age : 55 Gender : MALE	Photo Available

190	CHL1051481
Name : Deepali Deepak Naik Husbands Name: Deepak Naik House Number : 1227/A1 Age : 53 Gender : FEMALE	Photo Available

191	YAU0388520
Name : Sunita Surya Karbatkar Husbands Name: Surya Karbatkar House Number : 1230 Age : 62 Gender : FEMALE	Photo Available

192	CHL1049014
Name : Hanumant Karbatkar Fathers Name: Surya Karbotkar House Number : 1230 Age : 34 Gender : MALE	Photo Available

# 193	YAU0302596
Name : Bitika Karbotkar Husbands Name: Hanumant Karbotkar House Number : 1230 Age : 35 Gender : FEMALE	Photo Available

194	YAU0435529
Name : shankar Ambigar Fathers Name: yallappa House Number : 1246 Age : 22 Gender : MALE	Photo Available

195	WFN6013767
Name : Supriya Gosavi Husbands Name: Rameshwar Gosavi House Number : 1267 Age : 40 Gender : FEMALE	Photo Available

196	YAU0303669
Name : Prashila Gosavi Husbands Name: Eshweshwar Gosavi House Number : 1267 Age : 33 Gender : FEMALE	Photo Available

197	YAU0388512
Name : Subhadra Vinayak Naik Husbands Name: Vinayak Naik House Number : 1297 Age : 53 Gender : FEMALE	Photo Available

198	YAU0101857
Name : Ajit Kudnekar Fathers Name: Fondu Kudnekar House Number : 1302 Age : 47 Gender : MALE	Photo Available

199	YAU0101899
Name : Ashwini Ajit Kudnekar Husbands Name: Ajit Kudnekar House Number : 1302 Age : 44 Gender : FEMALE	Photo Available

200	YAU0361196
Name : Ritu Kudnekar Fathers Name: Ajit Kudnekar House Number : 1302 Age : 23 Gender : FEMALE	Photo Available

201	CHL1054196
Name : Ashwini Anand Wadkar Husbands Name: Anand Wadkar House Number : 1302/A1 Age : 47 Gender : FEMALE	Photo Available

202	YAU0388504
Name : Anand Gajanan Wadkar Fathers Name: Gajanan Wadkar House Number : 1302/A4 Age : 52 Gender : MALE	Photo Available

203	CHL0175687
Name : Nalita Satyavan Malvankar Husbands Name: Satyavan Malvankar House Number : 1329 Age : 49 Gender : FEMALE	Photo Available

204	YAU0303677
Name : Sannisha Malwankar Husbands Name: Santosh Malwankar House Number : 1329 Age : 37 Gender : FEMALE	Photo Available

205	YAU0388496
Name : Premawati Dattaram Naik Husbands Name: Dattaram Naik House Number : 1341 Age : 79 Gender : FEMALE	Photo Available

206	YAU0228197
Name : Rajan Dattaram Naik Fathers Name: Dattaram Naik House Number : 1341 Age : 57 Gender : MALE	Photo Available

207	YAU0388488
Name : Vivekanand Dattaram Naik Fathers Name: Dattaram Naik House Number : 1341 Age : 55 Gender : MALE	Photo Available

208	CHL0180133
Name : Roshan Naik Husbands Name: Rajan Naik House Number : 1341 Age : 51 Gender : FEMALE	Photo Available

209	CHL0180158
Name : Vaishnavi Naik Husbands Name: Vivekanand Naik House Number : 1341 Age : 48 Gender : FEMALE	Photo Available

210	YAU0361188
Name : Dattaraj Naik Fathers Name: Vivekanand Naik House Number : 1341 Age : 23 Gender : MALE	Photo Available

211 YAU0440248
Name : Rudan Naik
Fathers Name: Rajan Naik
House Number : 1341
Age : 19 Gender : MALE
Photo Available

212 YAU0236265
Name : Narahari Ramchandra Ghadi
Fathers Name: Ramchandra Ghadi
House Number : 1342
Age : 67 Gender : MALE
Photo Available

213 YAU0236646
Name : Rukmini Narahari Ghadi
Husbands Name: Narahari Ghadi
House Number : 1342
Age : 57 Gender : FEMALE
Photo Available

214 CHL1053073
Name : Nitin Narahari Ghadi
Fathers Name: Narahari Ghadi
House Number : 1342
Age : 38 Gender : MALE
Photo Available

215 YAU0270157
Name : Damodar Pundalik Karbatkar
Fathers Name: Pundalik Karbatkar
House Number : 1360
Age : 32 Gender : MALE
Photo Available

216 YAU0213967
Name : Pundalik Rama Karbotkar
Fathers Name: Rama Karbotkar
House Number : 1360
Age : 63 Gender : MALE
Photo Available

217 YAU0388389
Name : Bhagirathi Pundalik Karbotkar
Husbands Name: Pundalik Karbotkar
House Number : 1360
Age : 57 Gender : FEMALE
Photo Available

218 YAU0366955
Name : Divya Damodar Karbotkar
Husbands Name: Damodar Karbotkar
House Number : 1360
Age : 30 Gender : FEMALE
Photo Available

219 YAU0303750
Name : Digambar Karbotkar
Fathers Name: Pundalik Karbotkar
House Number : 1360
Age : 29 Gender : MALE
Photo Available

220 CHL0181206
Name : Arjun Dhuku Pirankar
Fathers Name: Dhuku Pirankar
House Number : 1394
Age : 48 Gender : MALE
Photo Available

221 CHL1049477
Name : Sangita Arjun Pirankar
Husbands Name: Arjun Pirankar
House Number : 1394
Age : 42 Gender : FEMALE
Photo Available

222 YAU0429860
Name : Deepraj Naik
Fathers Name: Deepak Naik
House Number : 1394/50
Age : 23 Gender : MALE
Photo Available

223 YAU0347542
Name : Asmita Matnekar
Fathers Name: Vithu Matnekar
House Number : 1394/53
Age : 24 Gender : FEMALE
Photo Available

224 CHL0020164
Name : Janaki Mhalu Naik
Husbands Name: Mhalu Naik
House Number : 1394/60
Age : 50 Gender : FEMALE
Photo Available

225 YAU0325365
Name : Manoj Naik
Fathers Name: Mhalu Budhaji Naik
House Number : 1394/60
Age : 27 Gender : MALE
Photo Available

226 YAU0310409
Name : Namdev Paryekar
Fathers Name: Bhikaji Paryekar
House Number : 1395/7
Age : 57 Gender : MALE
Photo Available

227 YAU0310417
Name : Namita Paryekar
Husbands Name: Namdev Paryekar
House Number : 1395/7
Age : 44 Gender : FEMALE
Photo Available

228 YAU0267518
Name : Vinanti Gosavi
Husbands Name: Vinayak Gosavi
House Number : A1-126
Age : 65 Gender : FEMALE
Photo Available

229 CHL1053693
Name : Rameshwar Vinayak Gosavi
Fathers Name: Vinayak Gosavi
House Number : A1-126
Age : 37 Gender : MALE
Photo Available

230 CHL1053438
Name : Eshweshwar Vinayak Gosavi
Fathers Name: Vinayak Gosavi
House Number : A1-126
Age : 34 Gender : MALE
Photo Available

231 THU0298505
Name : Shrisha Rawal
Husbands Name: Shailesh Rawal
House Number : 52
Age : 29 Gender : FEMALE
Photo Available

232 YAU0270363
Name : Pooja Valvaikar
Fathers Name: Uday Valvaikar
House Number : 62
Age : 33 Gender : FEMALE
Photo Available

M 233 WRN4610069
Name : Shantinikita Maghusudan Kamat
Fathers Name: Maghusudan Kamat
House Number : 81
Age : 38 Gender : FEMALE
DELETED
Photo Available

234 YAU0386334
Name : Harichandra Pandurang Chari
Fathers Name: Pandurang Chari
House Number : 103
Age : 67 Gender : MALE
Photo Available

235 YAU0236364
Name : Taramati Harichandra Chari
Husbands Name: Harichandra Chari
House Number : 103
Age : 60 Gender : FEMALE
Photo Available

236 TKZ0339424
Name : Nandini Chari
Husbands Name: Pandurang Chari
House Number : 103
Age : 38 Gender : FEMALE
Photo Available

237 CHL3362787
Name : Pandurang Harichandra Chari
Fathers Name: Harichandra Chari
House Number : 103
Age : 37 Gender : MALE
Photo Available

238 CHL1049022
Name : Suresh Harichandra Chari
Fathers Name: Harichandra Chari
House Number : 103
Age : 35 Gender : MALE
Photo Available

239 YAU0270371
Name : Sandeep Chari
Fathers Name: Harishchandra Chari
House Number : 103
Age : 33 Gender : MALE
Photo Available

240 TRW0315655
Name : Bindiya Chari
Husbands Name: Sandeep Chari
House Number : 103
Age : 30 Gender : FEMALE
Photo Available

241 YAU0386326
Name : Kalavati Ravalu Chari
Husbands Name: Ravalu Chari
House Number : 103/A-1
Age : 72 Gender : FEMALE
Photo Available

242 CHL0175489
Name : Govind Chari
Fathers Name: Ravalu Chari
House Number : 103/A-1
Age : 37 Gender : MALE
Photo Available

243 YAU0386250
Name : Radhabai Gajanan Chari
Husbands Name: Gajanan Chari
House Number : 104
Age : 77 Gender : FEMALE
Photo Available

244 YAU0386243
Name : Vijayanand Gajanan Chari
Fathers Name: Gajanan Chari
House Number : 104
Age : 55 Gender : MALE
Photo Available

245 CHL0015784
Name : Vidyanand Gajanan Chari
Fathers Name: Gajanan Chari
House Number : 104
Age : 42 Gender : MALE
Photo Available

246 YAU0281477
Name : Rupesh Gajanan Chari
Fathers Name: Gajanan Chari
House Number : 104
Age : 40 Gender : MALE
Photo Available

247 YAU0363242
Name : Aniket Mistri
Fathers Name: Santosh Mistri
House Number : 104
Age : 22 Gender : MALE
Photo Available

248 CHL0181065
Name : Savitri Budhaji Chari
Husbands Name: Budhaji Chari
House Number : 105
Age : 52 Gender : FEMALE
Photo Available

249 YAU0386235
Name : Ratnakant Saproji Chari
Fathers Name: Saproji Chari
House Number : 105
Age : 42 Gender : MALE
Photo Available

250 YAU0366930
Name : Rasmita Chari
Husbands Name: Ratnakant Chari
House Number : 105
Age : 35 Gender : FEMALE
Photo Available

251 YAU0343228
Name : Sonam Chari
Fathers Name: Budhaji Chari
House Number : 105
Age : 25 Gender : FEMALE
Photo Available

252 YAU0355636
Name : Krutika Chari
Fathers Name: Budhaji Chari
House Number : 105
Age : 24 Gender : FEMALE
Photo Available

253 YAU0448084
Name : Buddhi Chari
Fathers Name: Ratnakar Chari
House Number : 105
Age : 19 Gender : FEMALE
Photo Available

254 YAU0440958
Name : Shubham Perne
Fathers Name: Sagun Perne
House Number : 106
Age : 20 Gender : MALE
Photo Available

255 YAU0236463
Name : Sagun Vittal Perni
Fathers Name: Vittal Perni
House Number : 106
Age : 55 Gender : MALE
Photo Available

256 YAU0285395
Name : Sunanda Sagun Perni
Husbands Name: Sagun Perni
House Number : 106
Age : 53 Gender : FEMALE
Photo Available

257 CHL0015909
Name : Suman T. Perni
Husbands Name: Tukaram Perni
House Number : 106
Age : 45 Gender : FEMALE
Photo Available

258 YAU0441386
Name : Aniket Perni
Fathers Name: Tukaram Perni
House Number : 106
Age : 20 Gender : MALE
Photo Available

E 259 YAU0228999
Name : Gunavanti Ganu Usapkar
Husbands Name: Ganu Usapkar
House Number : 107 A1
Age : 77 Gender : FEMALE
DELETED
Photo Available

260 CHL0180877
Name : Urmila Usapkar
Husbands Name: Laxman Usapkar
House Number : 107 A1
Age : 50 Gender : FEMALE
Photo Available

261 YAU0339960
Name : Rama Usapkar
Fathers Name: Laximan Ganu Usapkar
House Number : 107 A1
Age : 27 Gender : MALE
Photo Available

262 YAU0430850
Name : Vishranti Shirodkar
Husbands Name: Krishnanath Shirodkar
House Number : 108
Age : 57 Gender : FEMALE
Photo Available

263 CHL0180232
Name : Rajendra Narayan Shirodkar
Fathers Name: Narayan Shirodkar
House Number : 108
Age : 48 Gender : MALE
Photo Available

264 YAU0294199
Name : Krishnanath Narayan Shirodkar
Fathers Name: Narayan Shirodkar
House Number : 108
Age : 42 Gender : MALE
Photo Available

265 YAU0315507
Name : Vaishali Shirodkar
Husbands Name: Rajendra Shirodkar
House Number : 108
Age : 37 Gender : FEMALE
Photo Available

266 YAU0429936
Name : Vishal Shirodkar
Fathers Name: Devu Shirodkar
House Number : 108
Age : 22 Gender : MALE
Photo Available

267 YAU0347559
Name : Hemangi Parab
Fathers Name: Chandrakant Parab
House Number : 109
Age : 32 Gender : FEMALE
Photo Available

268 CHL0181073
Name : Ranjana B. Shirodkar
Husbands Name: Babli Shirodkar
House Number : 109
Age : 69 Gender : FEMALE
Photo Available

269 YAU0236745
Name : Deepa Dilip Shirodkar
Husbands Name: Dilip Shirodkar
House Number : 109
Age : 55 Gender : FEMALE
Photo Available

270 CHL1053883
Name : Parshuram Babli Shirodkar
Fathers Name: Babli Shirodkar
House Number : 109
Age : 36 Gender : MALE
Photo Available

271 YAU0352336
Name : Karuna Shirodkar
Husbands Name: Parshuram Shirodkar
House Number : 109
Age : 29 Gender : FEMALE
Photo Available

272 YAU0343244
Name : Divya Shirodkar
Fathers Name: Dilip Shirodkar
House Number : 109
Age : 25 Gender : FEMALE
Photo Available

273 YAU0350975
Name : Divyesh Shirodkar
Fathers Name: Dilip Shirodkar
House Number : 109
Age : 24 Gender : MALE
Photo Available

274 YAU0357285
Name : Devendra Shirodkar
Fathers Name: Deelip Shirodkar
House Number : 109
Age : 23 Gender : MALE
Photo Available

275 YAU0442103
Name : Difa Shirodkar
Fathers Name: Deelip Shirodkar
House Number : 109
Age : 21 Gender : FEMALE
Photo Available

276 YAU0428169
Name : Divyani Shirodkar
Fathers Name: Dilip Shirodkar
House Number : 109
Age : 21 Gender : FEMALE
Photo Available

277 YAU0233726
Name : Rukmini Krishna Usapkar
Husbands Name: Krishna Usapkar
House Number : 110
Age : 77 Gender : FEMALE
Photo Available

278 CHL0180851
Name : Anand Usapkar
Fathers Name: Krishna Usapkar
House Number : 110
Age : 52 Gender : MALE
Photo Available

279 YAU0315622
Name : Bharati Usapkar
Fathers Name: Krishana Usapkar
House Number : 110
Age : 48 Gender : FEMALE
Photo Available

280 CHL0180869
Name : Ankita Usapkar
Husbands Name: Anand Usapkar
House Number : 110
Age : 47 Gender : FEMALE
Photo Available

281 CHL0181156
Name : Sanjay Usapkar
Fathers Name: Krishna Usapkar
House Number : 110
Age : 39 Gender : MALE
Photo Available

282 YAU0347534
Name : Nikita Usapkar
Husbands Name: Nitin Usapkar
House Number : 110
Age : 34 Gender : FEMALE
Photo Available

283 YAU0334805
Name : Krishna Usapkar
Fathers Name: Anand Usapkar
House Number : 110
Age : 26 Gender : MALE
Photo Available

284 YAU0357293
Name : Ashwini Usapkar
Fathers Name: Anand Usapkar
House Number : 110
Age : 23 Gender : FEMALE
Photo Available

285 TUH0315283
Name : Rubi Usapkar
Husbands Name: Mithun Usapkar
House Number : 110/A
Age : 30 Gender : FEMALE
Photo Available

286 YAU0386060
Name : Savitri Usapkar
Husbands Name: Saji Usapkar
House Number : 110 A1
Age : 72 Gender : FEMALE
Photo Available

287 CHL0180224
Name : Nitin S. Usapkar
Fathers Name: Saji Usapkar
House Number : 110 A1
Age : 40 Gender : MALE
Photo Available

288 CHL1056985
Name : Mithun Saji Usapkar
Fathers Name: Saji Usapkar
House Number : 110 A1
Age : 37 Gender : MALE
Photo Available

289 YAU0216721
Name : Digambar Gopal Parab
Fathers Name: Gopal Parab
House Number : 111
Age : 58 Gender : MALE
Photo Available

290 CHL0016865
Name : Deepa Parab
Husbands Name: Digambar Parab
House Number : 111
Age : 53 Gender : FEMALE
Photo Available

291	YAU0353631
Name : Leela Porobo Gauncar Fathers Name: Digambar Porobo Gauncar House Number : 111 Age : 24 Gender : FEMALE	Photo Available

292	CHL0180828
Name : Dayanand Mayekar Fathers Name: Dattaram Mayekar House Number : 112 Age : 47 Gender : MALE	Photo Available

293	YAU0339986
Name : Surekha Mayekar Fathers Name: Suhas Mayekar House Number : 112 Age : 25 Gender : FEMALE	Photo Available

294	YAU0386045
Name : Premavati Vasant Naik Husbands Name: Vasant Naik House Number : 113 Age : 78 Gender : FEMALE	Photo Available

295	YAU0236786
Name : Urmila Ulhas Devali Husbands Name: Ulhas Devali House Number : 114 Age : 53 Gender : FEMALE	Photo Available

296	YAU0386029
Name : Ulhas Devali Fathers Name: Pandurang Devali House Number : 114 Age : 52 Gender : MALE	Photo Available

297	CHL0180810
Name : Suhasini Suhas Mayekar Husbands Name: Suhas Mayekar House Number : 114 Age : 55 Gender : FEMALE	Photo Available

298	YAU0100537
Name : Swarupa Mayekar Husbands Name: Dayanand Mayekar House Number : 114 Age : 40 Gender : FEMALE	Photo Available

299	YAU0325399
Name : Shubham Mayekar Fathers Name: Suhas Dattaram Mayekar House Number : 114 Age : 27 Gender : MALE	Photo Available

300	YAU0339952
Name : Babita Mayekar Fathers Name: Ulhas Pandurang Mayekar House Number : 114 Age : 26 Gender : FEMALE	Photo Available

301	YAU0368555
Name : Sonali Mayekar Fathers Name: Suhas Mayekar House Number : 114 Age : 22 Gender : FEMALE	Photo Available

302	YAU0385906
Name : Sumitra Phondu Naik Husbands Name: Phondu Naik House Number : 115 Age : 73 Gender : FEMALE	Photo Available

303	YAU0267559
Name : Prabhavati Naik Husbands Name: Prakash Naik House Number : 115 Age : 65 Gender : FEMALE	Photo Available

304	YAU0385898
Name : Vishnoo Naik Fathers Name: Phondu Naik House Number : 115 Age : 48 Gender : MALE	Photo Available

305	CHL0181404
Name : Vishakha Vishnu Naik Husbands Name: Vishnu Naik House Number : 115 Age : 42 Gender : FEMALE	Photo Available

306	CHL0015768
Name : Mahesh Naik Fathers Name: Phondu Naik House Number : 115 Age : 41 Gender : MALE	Photo Available

307	YPS0299537
Name : Lalan Naik Husbands Name: Mahesh Naik House Number : 115 Age : 34 Gender : FEMALE	Photo Available

308	YAU0325431
Name : Pratiksha Naik Fathers Name: Prakash Vishnu Naik House Number : 115 Age : 27 Gender : FEMALE	Photo Available

309	CHL0016196
Name : Dipa Naik Husbands Name: Sudesh Naik House Number : 116 Age : 49 Gender : FEMALE	Photo Available

310	YAU0100982
Name : Sudesh Chandrakant Naik Fathers Name: Chandrakant Naik House Number : 116 Age : 43 Gender : MALE	Photo Available

311	YAU0229005
Name : Sulavati Naik Husbands Name: Narayan Naik House Number : 118 Age : 77 Gender : FEMALE	Photo Available

312	CHL1048206
Name : Sada Narayan Naik Fathers Name: Narayan Naik House Number : 118 Age : 37 Gender : MALE	Photo Available

313	YAU0215020
Name : Shubhangi Arjun Naik Husbands Name: Arjun Naik House Number : 120 Age : 62 Gender : FEMALE	Photo Available

314	CHL4267498
Name : Dhakto A. Naik Fathers Name: Arjun Naik House Number : 120 Age : 41 Gender : MALE	Photo Available

315	CHL1057157
Name : Sunita Arjun Naik Fathers Name: Arjun Naik House Number : 120 Age : 38 Gender : FEMALE	Photo Available

316	CHL1053529
Name : Sai Arjun Naik Fathers Name: Arjun Naik House Number : 120 Age : 36 Gender : MALE	Photo Available

317	TUH0272443
Name : Dikshita Naik Husbands Name: Dhakto Naik House Number : 120 Age : 33 Gender : FEMALE	Photo Available

318	YAU0429902
Name : Sneha Naik Fathers Name: Vasudev Naik House Number : 121 Age : 21 Gender : FEMALE	Photo Available

319	CHL1055136
Name : Uma Uday Parab Husbands Name: Uday Parab House Number : 122 Age : 47 Gender : FEMALE	Photo Available

320	YAU0357350
Name : Pooja Parab Fathers Name: Uday Parab House Number : 122 Age : 23 Gender : FEMALE	Photo Available

321 YAU0428359 Name : Yeshwant Parab Fathers Name: Uday Parab House Number : 122 Age : 21 Gender : MALE Photo Available	322 YAU0214205 Name : Mohan Naik Fathers Name: Vasudev Naik House Number : 123 Age : 72 Gender : MALE Photo Available	323 YAU0215046 Name : Mohini Mohan Naik Husbands Name: Mohan Naik House Number : 123 Age : 62 Gender : FEMALE Photo Available
324 YAU0315465 Name : Varsha Naik Fathers Name: Mohan Naik House Number : 123 Age : 28 Gender : FEMALE Photo Available	325 YAU0338715 Name : Chaya Naik Fathers Name: Mohan Naik House Number : 123 Age : 26 Gender : FEMALE Photo Available	326 YAU0289298 Name : Rupesh Mayenkar Fathers Name: Shrikant Mayenkar House Number : 124 Age : 49 Gender : MALE Photo Available
327 JMQ1465699 Name : Urmila Kamat Husbands Name: Shantaram Kamat House Number : 125 Age : 61 Gender : FEMALE Photo Available	328 YAU0267336 Name : Shaba Rama Kamat Fathers Name: Rama Kamat House Number : 125/A1 Age : 77 Gender : MALE Photo Available	329 YAU0236273 Name : Gopika Shaba Kamat Husbands Name: Shaba Kamat House Number : 125/A1 Age : 65 Gender : FEMALE Photo Available
330 CHL0175026 Name : Rama Shaba Kamat Fathers Name: Shaba Kamat House Number : 125/A1 Age : 47 Gender : MALE Photo Available	331 CHL0175216 Name : Bhagyasri Shaba Kamat Fathers Name: Shaba Kamat House Number : 125/A1 Age : 39 Gender : FEMALE Photo Available	332 CHL0844514 Name : Navin Shaba Kamat Fathers Name: Shaba Kamat House Number : 125/A-1 Age : 36 Gender : MALE Photo Available
333 YAU0385674 Name : Sundar Rama Kamat Fathers Name: Rama Kamat House Number : 125/A-2 Age : 72 Gender : MALE Photo Available	334 YAU0236760 Name : Shivaji Rama Kamat Fathers Name: Rama Kamat House Number : 125/A-3 Age : 62 Gender : MALE Photo Available	335 YAU0294207 Name : Mamta Shivaji Kamat Husbands Name: Shivaji Kamat House Number : 125/A-3 Age : 57 Gender : FEMALE Photo Available
336 CHL1050350 Name : Sanad Shivaji Kamat Fathers Name: Shivaji Kamat House Number : 125/A-3 Age : 36 Gender : MALE Photo Available	337 CHL0844530 Name : Sameer Kamat Fathers Name: Shivaji Kamat House Number : 125/A-3 Age : 36 Gender : MALE Photo Available	338 YAU0267310 Name : Ramakant Rama Kamat Fathers Name: Rama Kamat House Number : 125/A-4 Age : 57 Gender : MALE Photo Available
339 CHL0175190 Name : Roshan R. Kamat Husbands Name: Ramakant Kamat House Number : 125/A-4 Age : 52 Gender : FEMALE Photo Available	340 YAU0385666 Name : Madhukar Shaba Naik Fathers Name: Shaba Naik House Number : 126 Age : 77 Gender : MALE Photo Available	341 CHL0017160 Name : Subhadra Naik Husbands Name: Madhukar Naik House Number : 126 Age : 75 Gender : FEMALE Photo Available
342 CHL0019984 Name : Pradip Madhukar Naik Fathers Name: Madhukar Naik House Number : 126 Age : 52 Gender : MALE Photo Available	343 CHL0020628 Name : Pratima Naik Husbands Name: Pradip Naik House Number : 126 Age : 51 Gender : FEMALE Photo Available	344 YAU0353599 Name : Shamba Naik Fathers Name: Pradeep Naik House Number : 126 Age : 24 Gender : MALE Photo Available
345 YAU0366500 Name : Ajay Naik Fathers Name: Pradeep Naik House Number : 126 Age : 22 Gender : MALE Photo Available	346 CHL1050574 Name : Prabhakar Gawas Fathers Name: Rajaram Gawas House Number : 127 Age : 49 Gender : MALE Photo Available	347 CHL1050582 Name : Pradnya Gawas Husbands Name: Prabhakar Gawas House Number : 127 Age : 39 Gender : FEMALE Photo Available
348 YAU0446849 Name : PRUTHVI GAWAS Fathers Name: PRABHAKAR GAWAS House Number : 127 Age : 19 Gender : MALE Photo Available	349 YAU0236067 Name : Dasharath Narayan Naik Fathers Name: Narayan Naik House Number : 127 Age : 65 Gender : MALE Photo Available	350 CHL1061555 Name : Darshana Dasharat Naik Husbands Name: Dasharat Naik House Number : 127 Age : 57 Gender : FEMALE Photo Available

351 YAU0385575 Name : Pandarinath Narayan Naik Fathers Name: Narayan Naik House Number : 127 Age : 52 Gender : MALE Photo Available	352 YAU0332072 Name : Prapti Naik Husbands Name: Pandhari Naik House Number : 127 Age : 36 Gender : FEMALE Photo Available	353 YAU0339929 Name : Dipti Naik Fathers Name: Dasharat Narayan Naik House Number : 127 Age : 25 Gender : FEMALE Photo Available
354 YAU0357269 Name : Ashwini Naik Fathers Name: Dasharath Naik House Number : 127 Age : 23 Gender : FEMALE Photo Available	355 YAU0432419 Name : Sujay Naik Fathers Name: Dasharath Naik House Number : 127 Age : 20 Gender : MALE Photo Available	356 WFN6276182 Name : Prashant Shirodkar Fathers Name: Ladu Shirodkar House Number : 127 Age : 34 Gender : MALE Photo Available
357 YAU0236778 Name : Premavati Vasant Naik Husbands Name: Vasant Naik House Number : 135 Age : 75 Gender : FEMALE Photo Available	358 YAU0385567 Name : Vassudev Naik Fathers Name: Vasant Naik House Number : 135 Age : 51 Gender : MALE Photo Available	359 YAU0101584 Name : Devyani Vasudev Naik Husbands Name: Vasudev Naik House Number : 135 Age : 43 Gender : FEMALE Photo Available
360 YAU0442020 Name : Ladke Naik Fathers Name: Vassudev Naik House Number : 135 Age : 19 Gender : FEMALE Photo Available	361 YAU0438895 Name : Ketan Naik Fathers Name: Anand Naik House Number : 135/1 Age : 20 Gender : MALE Photo Available	362 CHL0844522 Name : Anil Vittal Khambal Fathers Name: Vittal Khambal House Number : 137 Age : 55 Gender : MALE Photo Available
363 CHL1058338 Name : Anuja Anil Khambal Husbands Name: Anil Khambal House Number : 137 Age : 52 Gender : FEMALE Photo Available	364 YAU0346015 Name : Sephali Khambal Fathers Name: Anil Khambal House Number : 137 Age : 27 Gender : MALE Photo Available	365 YAU0349407 Name : Siddhi Khambal Fathers Name: Anil Khambal House Number : 137 Age : 24 Gender : FEMALE Photo Available
366 YAU0367011 Name : Siddharth Khambal Fathers Name: Anil Khambal House Number : 137 Age : 22 Gender : MALE Photo Available	367 YAU0385468 Name : Rajaram Shankar Parab Fathers Name: Shankar Parab House Number : 137 Age : 77 Gender : MALE Photo Available	368 YAU0281485 Name : Janaki Rajaram Parab Husbands Name: Rajaram Parab House Number : 137 Age : 69 Gender : FEMALE Photo Available
369 YAU0236133 Name : Vaman Shankar Parab Fathers Name: Shankar Parab House Number : 137 Age : 69 Gender : MALE Photo Available	370 YAU0236281 Name : Surekha Vaman Parab Husbands Name: Vaman Parab House Number : 137 Age : 59 Gender : FEMALE Photo Available	371 CHL0016733 Name : Rajan Parab Fathers Name: Rajaram Parab House Number : 137 Age : 48 Gender : MALE Photo Available
372 YAU0385450 Name : Shital Rajendra Parab Husbands Name: Rajendra Parab House Number : 137 Age : 47 Gender : FEMALE Photo Available	373 CHL0181370 Name : Shukla Parab Fathers Name: Rajaram Parab House Number : 137 Age : 45 Gender : MALE Photo Available	374 CHL1061589 Name : Umesh Rajaram Parab Fathers Name: Rajaram Parab House Number : 137 Age : 43 Gender : MALE Photo Available
375 YAU0303909 Name : Siddhi Parab Husbands Name: Shukla Parab House Number : 137 Age : 40 Gender : FEMALE Photo Available	376 CHL0844506 Name : Shankar Parab Fathers Name: Vaman Parab House Number : 137 Age : 36 Gender : MALE Photo Available	377 JCM1262146 Name : Smita Parab Husbands Name: Umesh Parab House Number : 137 Age : 35 Gender : FEMALE Photo Available
378 CHL1048388 Name : Vishal Parab Fathers Name: Vaman Parab House Number : 137 Age : 34 Gender : MALE Photo Available	379 SST0301408 Name : Shivani Parab Husbands Name: Shankar Parab House Number : 137 Age : 29 Gender : FEMALE Photo Available	380 CHL0019729 Name : Vithu Wadkar Fathers Name: Pandurang Wadkar House Number : 138 Age : 57 Gender : MALE Photo Available

381 CHL0017244
Name : Viju Vithu Wadkar
Husbands Name: Vithu Wadkar
House Number : 138
Age : 52 Gender : FEMALE
Photo Available

382 YAU0228171
Name : Pundalik Narayan Wadkar
Fathers Name: Narayan Wadkar
House Number : 138
Age : 52 Gender : MALE
Photo Available

383 YAU0289371
Name : Pooja Wadkar
Husbands Name: Pundalik Narayan Wadkar
House Number : 138
Age : 45 Gender : FEMALE
Photo Available

384 CHL1049725
Name : Rajan Narayan Wadkar
Fathers Name: Narayan Wadkar
House Number : 138
Age : 41 Gender : MALE
Photo Available

385 YAU0352344
Name : Geeta Wadkar
Husbands Name: Rajan Wadkar
House Number : 138
Age : 31 Gender : FEMALE
Photo Available

386 YAU0349381
Name : Supriya Wadkar
Fathers Name: Vithu Wadkar
House Number : 138
Age : 24 Gender : FEMALE
Photo Available

387 YAU0211904
Name : Gajanan Rama Wadkar
Fathers Name: Rama Wadkar
House Number : 140
Age : 87 Gender : MALE
Photo Available

388 YAU0215038
Name : Surya Rama Wadkar
Fathers Name: Rama Wadkar
House Number : 140
Age : 73 Gender : MALE
Photo Available

389 YAU0385377
Name : Subhadra Surya Wadkar
Husbands Name: Surya Wadkar
House Number : 140
Age : 65 Gender : FEMALE
Photo Available

390 YAU0216457
Name : Dyaneshwar Gajanan Wadkar
Fathers Name: Gajanan Wadkar
House Number : 140
Age : 57 Gender : MALE
Photo Available

391 CHL0016998
Name : Dyaneshvari Dyaneshwar Wadkar
Husbands Name: Dyaneshwar Wadkar
House Number : 140
Age : 50 Gender : FEMALE
Photo Available

392 YAU0334813
Name : Geetanjali Wadkar
Fathers Name: Dnyaneshwar Gajanan Wadkar
House Number : 140
Age : 26 Gender : FEMALE
Photo Available

393 YAU0368472
Name : Pratiksha Wadkar
Fathers Name: Dhyneshwar Wadkar
House Number : 140
Age : 22 Gender : FEMALE
Photo Available

394 YAU0436600
Name : Priya Wadkar
Fathers Name: Dnyaneshwar Wadkar
House Number : 140
Age : 20 Gender : FEMALE
Photo Available

395 CHL0180018
Name : Shankar Manohar Vadkar
Fathers Name: Manohar Vadkar
House Number : 141
Age : 41 Gender : MALE
Photo Available

396 YAU0311696
Name : Supriya Vadkar
Husbands Name: Shankar Manohar Vadkar
House Number : 141
Age : 38 Gender : FEMALE
Photo Available

397 YAU0215269
Name : Manohar Pandurang Wadkar
Fathers Name: Pandurang Wadkar
House Number : 141
Age : 72 Gender : MALE
Photo Available

398 YAU0215004
Name : Mohini Manohar Wadkar
Husbands Name: Manohar Wadkar
House Number : 141
Age : 57 Gender : FEMALE
Photo Available

399 CHL1049337
Name : Kishor Manohar Wadkar
Fathers Name: Manohar Wadkar
House Number : 141
Age : 39 Gender : MALE
Photo Available

400 CHL1050095
Name : Prasad Manohar Wadkar
Fathers Name: Manohar Wadkar
House Number : 141
Age : 37 Gender : MALE
Photo Available

401 YAU0333195
Name : Sharmila Wadkar
Husbands Name: Kishor Manohar Wadkar
House Number : 141
Age : 36 Gender : FEMALE
Photo Available

402 CHL1046333
Name : Swati Wadkar
Husbands Name: Prasad Wadkar
House Number : 141
Age : 35 Gender : FEMALE
Photo Available

403 YAU0385278
Name : Sakharam Krishna Matnekar
Fathers Name: Krishna Matnekar
House Number : 143
Age : 52 Gender : MALE
Photo Available

404 CHL0018515
Name : Sumitra Matnekar
Husbands Name: Sakharam Matnekar
House Number : 143
Age : 47 Gender : FEMALE
Photo Available

405 YAU0343202
Name : Jaya Matnekar
Fathers Name: Sakharam Krishna Matnekar
House Number : 143
Age : 25 Gender : FEMALE
Photo Available

406 YAU0366468
Name : Krishna Matnekar
Fathers Name: Sakharam Matnekar
House Number : 143
Age : 22 Gender : MALE
Photo Available

407 YAU0385260
Name : Rukmini Budhaji Naik
Husbands Name: Budhaji Naik
House Number : 144
Age : 79 Gender : FEMALE
Photo Available

408 CHL1054063
Name : Anita Anand Naik
Husbands Name: Anand Naik
House Number : 144
Age : 50 Gender : FEMALE
Photo Available

409 YAU0429308
Name : Arjun Budhaji Naik
Fathers Name: Budhaji Naik
House Number : 144
Age : 49 Gender : MALE
Photo Available

410 YAU0385245
Name : Anand Budhaji Naik
Fathers Name: Budhaji Naik
House Number : 144
Age : 35 Gender : MALE
Photo Available

411 YAU0289405
Name : Kirti Naik
Husbands Name: Arjun Budhaji Naik
House Number : 144
Age : 34 Gender : FEMALE
Photo Available

412 YAU0267328
Name : Satyavati Pandurang Naik
Husbands Name: Pandurang Naik
House Number : 145
Age : 72 Gender : FEMALE
Photo Available

413 CHL0016410
Name : Mahesh Naik
Fathers Name: Pandurang Naik
House Number : 145
Age : 51 Gender : MALE
Photo Available

414 CHL0015271
Name : Vaman Naik
Fathers Name: Pandurang Naik
House Number : 145
Age : 39 Gender : MALE
Photo Available

415 YAU0354480
Name : Meghana Naik
Husbands Name: Mahesh Naik
House Number : 145
Age : 36 Gender : FEMALE
Photo Available

416 YAU0211755
Name : Indumati Tukaram Naik
Husbands Name: Tukaram Naik
House Number : 146
Age : 77 Gender : FEMALE
Photo Available

417 CHL0017236
Name : Nandini N. Naik
Husbands Name: Narayan Naik
House Number : 146
Age : 56 Gender : FEMALE
Photo Available

418 YAU0211482
Name : Narayan Tukaram Naik
Fathers Name: Tukaram Naik
House Number : 146
Age : 53 Gender : MALE
Photo Available

419 YAU0214932
Name : Santosh Tukaram Naik
Fathers Name: Tukaram Naik
House Number : 146
Age : 45 Gender : MALE
Photo Available

420 JCM1239714
Name : Sheetal Naik
Husbands Name: Santosh Naik
House Number : 146
Age : 40 Gender : FEMALE
Photo Available

421 YAU0289447
Name : Prasad Gawas
Fathers Name: Parshuram Gawas
House Number : 147
Age : 33 Gender : MALE
Photo Available

422 YAU0385070
Name : Vatu Bhiva Naik
Fathers Name: Bhiva Naik
House Number : 147
Age : 62 Gender : MALE
Photo Available

423 YAU0236091
Name : Savitri Naik
Husbands Name: Vatu Naik
House Number : 147
Age : 57 Gender : FEMALE
Photo Available

424 YAU0385062
Name : Suresh Bhiva Naik
Fathers Name: Bhiva Naik
House Number : 147
Age : 57 Gender : MALE
Photo Available

425 CHL1051465
Name : Shubhangi Suresh Naik
Husbands Name: Suresh Naik
House Number : 147
Age : 52 Gender : FEMALE
Photo Available

426 YAU0270421
Name : Samiksha Vatu Naik
Fathers Name: Vatu Naik
House Number : 147
Age : 32 Gender : FEMALE
Photo Available

427 YAU0289454
Name : Sanjana Naik
Fathers Name: Vattu Bhiva Naik
House Number : 147
Age : 31 Gender : FEMALE
Photo Available

428 YAU0325407
Name : Diksha Naik
Fathers Name: Vatu Naik
House Number : 147
Age : 27 Gender : FEMALE
Photo Available

429 YAU0369157
Name : Swapnil Naik
Fathers Name: Suresh Naik
House Number : 147
Age : 22 Gender : MALE
Photo Available

430 YAU0446864
Name : SAHIL NAIK
Fathers Name: SURESH NAIK
House Number : 147
Age : 19 Gender : MALE
Photo Available

431 YAU0217844
Name : Vasudev Kushta Naik
Fathers Name: Kushta Naik
House Number : 148
Age : 72 Gender : MALE
Photo Available

432 YAU0236729
Name : Devki Vasudev Naik
Husbands Name: Vasudev Naik
House Number : 148
Age : 65 Gender : FEMALE
Photo Available

433 HNB3789849
Name : Sushma Naik
Husbands Name: Sunil Naik
House Number : 148
Age : 42 Gender : FEMALE
Photo Available

434 CHL0175653
Name : Dipak Naik
Fathers Name: Vasudev Naik
House Number : 148
Age : 41 Gender : MALE
Photo Available

435 CHL1060755
Name : Sunil Vasudev Naik
Fathers Name: Vasudev Naik
House Number : 148
Age : 38 Gender : MALE
Photo Available

436 CHL1061142
Name : Ravindra Vasudev Naik
Fathers Name: Vasudev Naik
House Number : 148
Age : 37 Gender : MALE
Photo Available

437 YAU0385047
Name : Bombdo Naik
Fathers Name: Vasudev Naik
House Number : 151
Age : 59 Gender : MALE
Photo Available

438 YAU0100768
Name : Laxmi Bomdo Naik
Husbands Name: Bomdo Naik
House Number : 151
Age : 52 Gender : FEMALE
Photo Available

439 YAU0270439
Name : Dattaprasad Bombdo Naik
Fathers Name: Bombdo Naik
House Number : 151
Age : 31 Gender : MALE
Photo Available

440 YAU0325324
Name : Abhijit Naik
Fathers Name: Bomdo Naik
House Number : 151
Age : 27 Gender : MALE
Photo Available

441 YAU0215210
Name : Dilip Vasant Naik
Fathers Name: Vasant Naik
House Number : 153
Age : 53 Gender : MALE
Photo Available

442 CHL0007229
Name : Deepika Naik
Husbands Name: Dilip Naik
House Number : 153
Age : 52 Gender : FEMALE
Photo Available

443 YAU0334821
Name : Shubham Naik
Fathers Name: Dilip Naik
House Number : 153
Age : 26 Gender : MALE
Photo Available

444 YAU0431692
Name : Gautam Naik
Fathers Name: Dilip Naik
House Number : 153
Age : 21 Gender : MALE
Photo Available

445 YAU0217927
Name : Govind Vasu Naik
Fathers Name: Vasu Naik
House Number : 153/A-1
Age : 75 Gender : MALE
Photo Available

446 YAU0281493
Name : Yashashri Naik
Husbands Name: Govind Naik
House Number : 153/A-1
Age : 67 Gender : FEMALE
Photo Available

447 CHL0006957
Name : Vasudev Naik
Fathers Name: Govind Naik
House Number : 153/A-1
Age : 41 Gender : MALE
Photo Available

448 CHL1060722
Name : Mahadev Govind Naik
Fathers Name: Govind Naik
House Number : 153/A-1
Age : 37 Gender : MALE
Photo Available

449 YAU0333088
Name : Rekha Naik
Husbands Name: Vasudev Govind Naik
House Number : 153/A-1
Age : 36 Gender : FEMALE
Photo Available

450 YAU0217885
Name : Laxmi Naik
Husbands Name: Gajanan Naik
House Number : 154
Age : 75 Gender : FEMALE
Photo Available

451 CHL0017921
Name : Saklo Naik
Fathers Name: Gajanan Naik
House Number : 154
Age : 51 Gender : MALE
Photo Available

452 CHL1051499
Name : Soniya Saklo Naik
Husbands Name: Saklo Naik
House Number : 154
Age : 43 Gender : FEMALE
Photo Available

453 CHL0017913
Name : Nilesh Gajanan Naik
Fathers Name: Gajanan Naik
House Number : 154
Age : 43 Gender : MALE
Photo Available

454 CHL0175448
Name : Shailesh Naik
Fathers Name: Gajanan Naik
House Number : 154
Age : 41 Gender : MALE
Photo Available

455 THU0284323
Name : Neha Naik
Husbands Name: Nilesh Naik
House Number : 154
Age : 33 Gender : FEMALE
Photo Available

456 YAU0212431
Name : Krishna Harichandra Naik
Fathers Name: Harichandra Naik
House Number : 155
Age : 70 Gender : MALE
Photo Available

457 YAU0212068
Name : Radha Krishna Naik
Husbands Name: Krishna H. Naik
House Number : 155
Age : 64 Gender : FEMALE
Photo Available

458 CHL0175620
Name : Harichandra Krishna Naik
Fathers Name: Krishna Naik
House Number : 155
Age : 40 Gender : MALE
Photo Available

459 SDV0100651
Name : Harsha Naik
Husbands Name: Harichandra Naik
House Number : 155
Age : 35 Gender : FEMALE
Photo Available

460 YAU0237396
Name : Premavati Kashinath Naik
Husbands Name: Kashinath Naik
House Number : 156
Age : 77 Gender : FEMALE
Photo Available

461 CHL1060672
Name : Eknath Kashinath Naik
Fathers Name: Kashinath Naik
House Number : 156
Age : 55 Gender : MALE
Photo Available

462 CHL1060631
Name : Sneha Eknath Naik
Husbands Name: Eknath Naik
House Number : 156
Age : 46 Gender : FEMALE
Photo Available

463 YAU0352294
Name : Ekta Naik
Fathers Name: Eknath Naik
House Number : 156
Age : 26 Gender : FEMALE
Photo Available

464 YAU0447722
Name : ESHA NAIK
Fathers Name: EKNATH NAIK
House Number : 156
Age : 19 Gender : FEMALE
Photo Available

465 YAU0217448
Name : Saraswati Ganpat Naik
Husbands Name: Ganapat Naik
House Number : 157
Age : 75 Gender : FEMALE
Photo Available

466 CHL0175166
Name : Chandrashekhar Ganpat Naik Gaonkar Naik Gaonkar
Fathers Name: Ganpat
House Number : 157
Age : 46 Gender : MALE
Photo Available

467 YAU0303917
Name : Shweta Naik
Husbands Name: Chandrashekhar Naik
House Number : 157
Age : 41 Gender : FEMALE
Photo Available

468 YAU0270462
Name : Navnath Ankush Matnekar
Fathers Name: Ankush Matnekar
House Number : 160
Age : 33 Gender : MALE
Photo Available

469 YAU0270454
Name : Sunil Ankush Matnekar
Fathers Name: Ankush Matnekar
House Number : 160
Age : 31 Gender : MALE
Photo Available

470 YPS0319210
Name : Aparna Matnekar
Husbands Name: Sunil Matnekar
House Number : 160
Age : 28 Gender : FEMALE
Photo Available

471 YAU0325464 Name : Nayani Matnekar Husbands Name: Navnath Matnekar House Number : 160 Age : 27 Gender : FEMALE Photo Available	472 YAU0270470 Name : Narayan Tukaram Shirodkar Fathers Name: Tukaram Shirodkar House Number : 160 Age : 32 Gender : MALE Photo Available	473 YAU0331405 Name : Nitesh Shirodkar Fathers Name: Tukaram Shirodkar House Number : 160 Age : 28 Gender : MALE Photo Available
474 YAU0448076 Name : Navya Narayan Shirodkar Husbands Name: Narayan Shirodkar House Number : 160 Age : 26 Gender : FEMALE Photo Available	475 YAU0357319 Name : Ashwini Naik Fathers Name: Nagesh Naik House Number : 162 Age : 23 Gender : FEMALE Photo Available	476 YAU0270488 Name : Shiva Jana Matnekar Fathers Name: Jana Matnekar House Number : 163 Age : 34 Gender : MALE Photo Available
477 YAU0101691 Name : Prasad Mahadev Matnekar Fathers Name: Mahadev Matnekar House Number : 164 Age : 42 Gender : MALE Photo Available	478 YAU0270512 Name : Jyoti Parab Fathers Name: Santosh Parab House Number : 194 Age : 34 Gender : FEMALE Photo Available	479 CHL0180943 Name : Santosh Yashvant Parab Fathers Name: Yashvant Parab House Number : 195 Age : 60 Gender : MALE Photo Available
480 YAU0233858 Name : Amita Santosh Parab Husbands Name: Santosh Parab House Number : 195 Age : 52 Gender : FEMALE Photo Available	481 YAU0236885 Name : Archana Santosh Parab Fathers Name: Santosh Parab House Number : 195 Age : 35 Gender : FEMALE Photo Available	482 YAU0303925 Name : Nikhil Parab Fathers Name: Santosh Parab House Number : 195 Age : 29 Gender : MALE Photo Available
483 LNJ0694109 Name : Rashmita Kamat Husbands Name: Rama Kamat House Number : 206 Age : 44 Gender : FEMALE Photo Available	484 CHL1050368 Name : Sudhir Kamat Fathers Name: Sundar Kamat House Number : 206 Age : 34 Gender : MALE Photo Available	485 CHL0181131 Name : Sudesh Sundar Kamat Fathers Name: Sundar Kamat House Number : 206 A Age : 41 Gender : MALE Photo Available
486 YAU0435479 Name : Abhishek Naik Fathers Name: Pradeep Naik House Number : 209 Age : 20 Gender : MALE Photo Available	487 YAU0357301 Name : Mahima Gaonkar Fathers Name: Devidas Gaonkar House Number : 233 Age : 23 Gender : FEMALE Photo Available	488 YAU0446955 Name : KRISHNA MALWANKAR Fathers Name: SHANKAR MALWANKAR House Number : 239 Age : 19 Gender : MALE Photo Available
489 LGQ0996009 Name : Reshma Raval Husbands Name: Sunil Raval House Number : 243 Age : 39 Gender : FEMALE Photo Available	490 MXY1313592 Name : Reema Rawal Husbands Name: Yogesh Rawal House Number : 243 Age : 36 Gender : FEMALE Photo Available	491 MXY0550350 Name : Dhanashree Rawal Husbands Name: Bhanudas Rawal House Number : 244 Age : 39 Gender : FEMALE Photo Available
492 YAU0353607 Name : Anisha Rawal Husbands Name: Navnath Vinayak Rawal House Number : 244 Age : 37 Gender : FEMALE Photo Available	493 YAU0369181 Name : Praveen Chavannavar Fathers Name: Gulappa Chavannavar House Number : 247 Age : 22 Gender : MALE Photo Available	494 YAU0436360 Name : Shreekant Chavannavar Fathers Name: Gulappa Chavannavar House Number : 247 Age : 20 Gender : MALE Photo Available
495 YAU0353581 Name : Omkar Malvankar Fathers Name: Shankar Malvankar House Number : 249 Age : 24 Gender : MALE Photo Available	496 HNB0604660 Name : Dipti Naik Husbands Name: Dipak Naik House Number : 296 Age : 38 Gender : FEMALE Photo Available	497 YAU0303933 Name : Samira Kamat Husbands Name: Samir Kamat House Number : 304 Age : 34 Gender : FEMALE Photo Available
498 YAU0428144 Name : Akshata Malwankar Fathers Name: Dnaneshwar Malwankar House Number : 1188 Age : 21 Gender : FEMALE Photo Available	499 YAU0270553 Name : Lahu Naik Fathers Name: Ashok Naik House Number : 1202 Age : 31 Gender : MALE Photo Available	500 YAU0303883 Name : Loklo Naik Fathers Name: Govind Naik House Number : 1207 Age : 35 Gender : MALE Photo Available

501 YAU0368548
Name : Nilima Naik
Husbands Name: Mahadev Naik
House Number : 1207
Age : 33 Gender : FEMALE
Photo Available

502 YAU0357335
Name : Tukaram Naik
Fathers Name: Vinayak Naik
House Number : 1297
Age : 23 Gender : MALE
Photo Available

503 YAU0363838
Name : Ganu Usapkar
Fathers Name: Laximan Usapkar
House Number : 1300
Age : 22 Gender : MALE
Photo Available

504 YAU0444216
Name : Trivesh Usapkar
Fathers Name: Laxman Usapkar
House Number : 1300
Age : 19 Gender : MALE
Photo Available

505 YAU0365577
Name : Saurabh Malwankar
Fathers Name: Satyawan Malwankar
House Number : 1329
Age : 22 Gender : MALE
Photo Available

506 YAU0317727
Name : Nivi Gaddi
Husbands Name: Nitin Gaddi
House Number : 1342
Age : 30 Gender : FEMALE
Photo Available

507 YAU0384859
Name : Shamsundar Krishnaji Patil
Fathers Name: Krishnaji Patil
House Number : 1348
Age : 53 Gender : MALE
Photo Available

508 YAU0347310
Name : Santoshi Pirankar
Fathers Name: Arjun Pirankar
House Number : 1394
Age : 24 Gender : FEMALE
Photo Available

509 YAU0429910
Name : Divya Pirankar
Fathers Name: Arjun Pirankar
House Number : 1394/43
Age : 22 Gender : FEMALE
Photo Available

510 KWW0102731
Name : Reshma Chari
Husbands Name: Govind Chari
House Number : 1394/44
Age : 40 Gender : FEMALE
Photo Available

511 YAU0429886
Name : Krutika Wadkar
Fathers Name: Anand Wadkar
House Number : 1394/56
Age : 21 Gender : FEMALE
Photo Available

512 YAU0357251
Name : Prajakta Naik
Fathers Name: Mhalu Naik
House Number : 1394/60
Age : 23 Gender : FEMALE
Photo Available

513 YAU0367375
Name : Prabhesh Chauhan
Fathers Name: Brahmadev Chauhan
House Number : 1395/28
Age : 25 Gender : MALE
Photo Available

514 YAU0367094
Name : Rani Chauhan
Fathers Name: Bradmadev Chauhan
House Number : 1395/28
Age : 23 Gender : FEMALE
Photo Available

515 YAU0437038
Name : HARSHITA NAIK
Fathers Name: PUNDALIK NAIK
House Number : H.NO. 1394/45
Age : 20 Gender : FEMALE
Photo Available

516	1	YAU0448803

Name : Chintan Nilesh Karbotkar
Fathers Name: Nilesh Karbotkar
House Number : 195
Age : 18 Gender : MALE

Photo Available

SUMMARY OF ELECTORS

A) NUMBER OF ELECTORS

		Roll Type	Roll Identification	NUMBER OF ELECTORS			
				Male	Female	Third Gender	Total
I	Mother Roll	Mother Roll	Basic Roll of SSR 2023 Integrated with all supplements	242	273	0	515
II	1- List of Additions	Supplement 1	Special Summary Revision 2023	1	0	0	1
		Supplement 2	Continuous Updation (Quarter 2) 2023	0	0	0	0
			Total	1	0	0	1
III	2- List of Deletions	Supplement 1	Special Summary Revision 2023	2	3	0	5
		Supplement 2	Continuous Updation (Quarter 2) 2023	0	0	0	0
			Total	2	3	0	5
IV	Difference due to modification in Gender field			0	0	0	0
Net Elector in this Roll after this Revision (I+II-III)				241	270	0	511

B) NUMBER OF MODIFICATIONS

Roll Type	Roll Identification	NUMBER OF MODIFICATIONS
Supplement 1	Special Summary Revision 2023	4
Supplement 2	Continuous Updation (Quarter 2) 2023	0
	Total	4

Signature of Electoral Registration Officer

E-Expired S-Shifted/Change of Residence R-Duplicate M-Missing Q-Disqualified